65
Wildcat

Mary Sophie
Wood

MADISON COUNTY PUBLIC LIBRARY
1335 North Main Street
Marshall, NC 28753

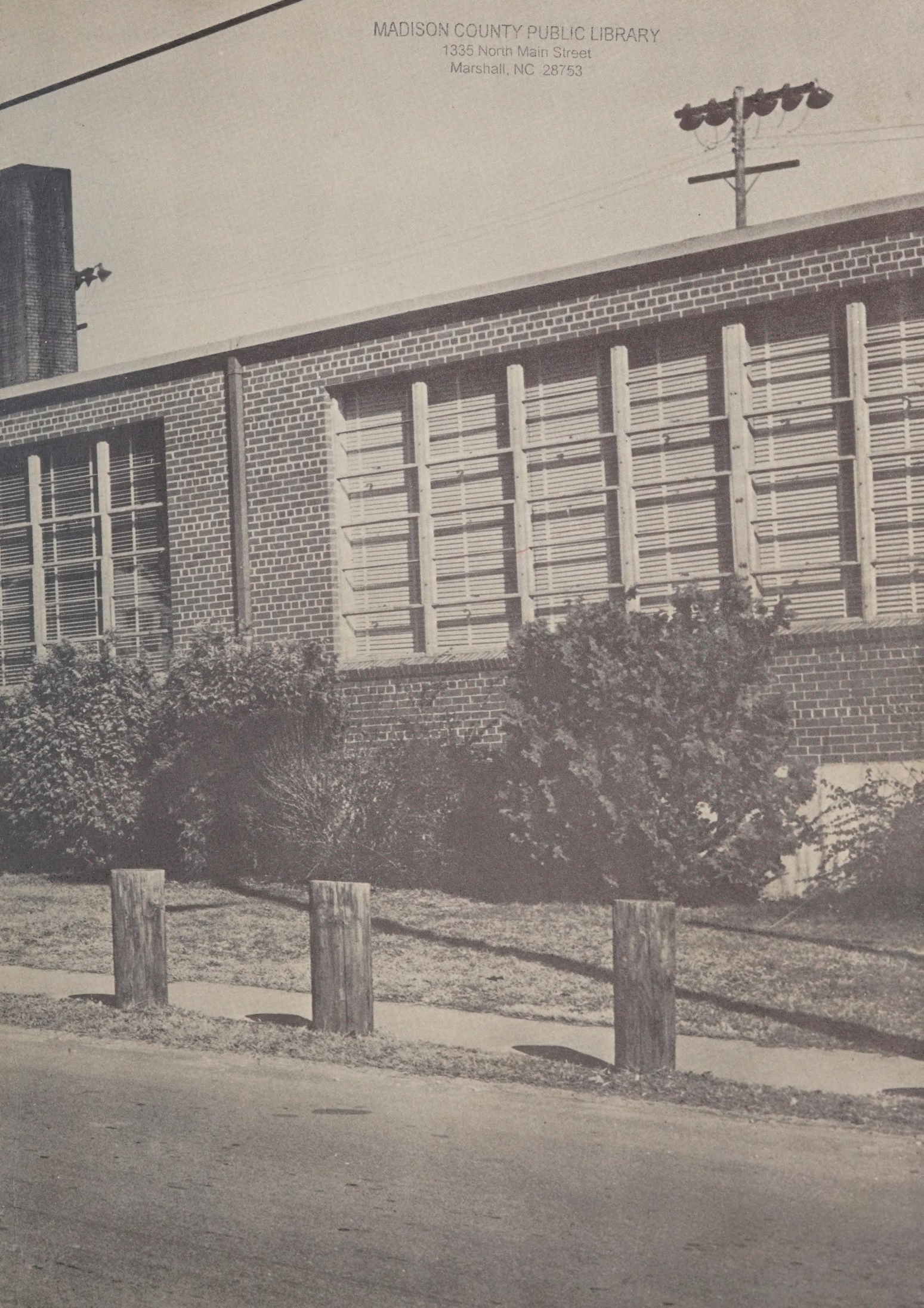

Digitized by the Internet Archive
in 2021 with funding from
North Carolina Digital Heritage Center

https://archive.org/details/wildcat6500mars

MADISON COUNTY PUBLIC LIBRARY
1335 North Main Street
Marshall, NC 28753

Mars Hill High School

Mars Hill, North Carolina

Annual Staff presents:

TABLE OF CONTENTS

	Page
INTRODUCTION	1-2
ADMINISTRATION	3
DEDICATION	4-5
HIGH SCHOOL FACULTY	6
CLASSES	7-54
ACTIVITIES	55-68
SPORTS	69-92
ELEMENTARY	93-102
SERVICES	103-105
ALMA MATER	106
ADVERTISING	107-118
AUTOGRAPH	119-122
SENIOR DIRECTORY	123-124

FOREWORD

Recorded on the pages of the 1965 WILDCAT are the activities, the fun the achievements, and the service which the student body and the faculty of MARS HILL HIGH SCHOOL have participated in during the school year. We, as the staff, sincerely hope that this annual will recall to you many pleasant memories and that it will serve as a reminder of those wonderful days spent on the Mars Hill High School campus.

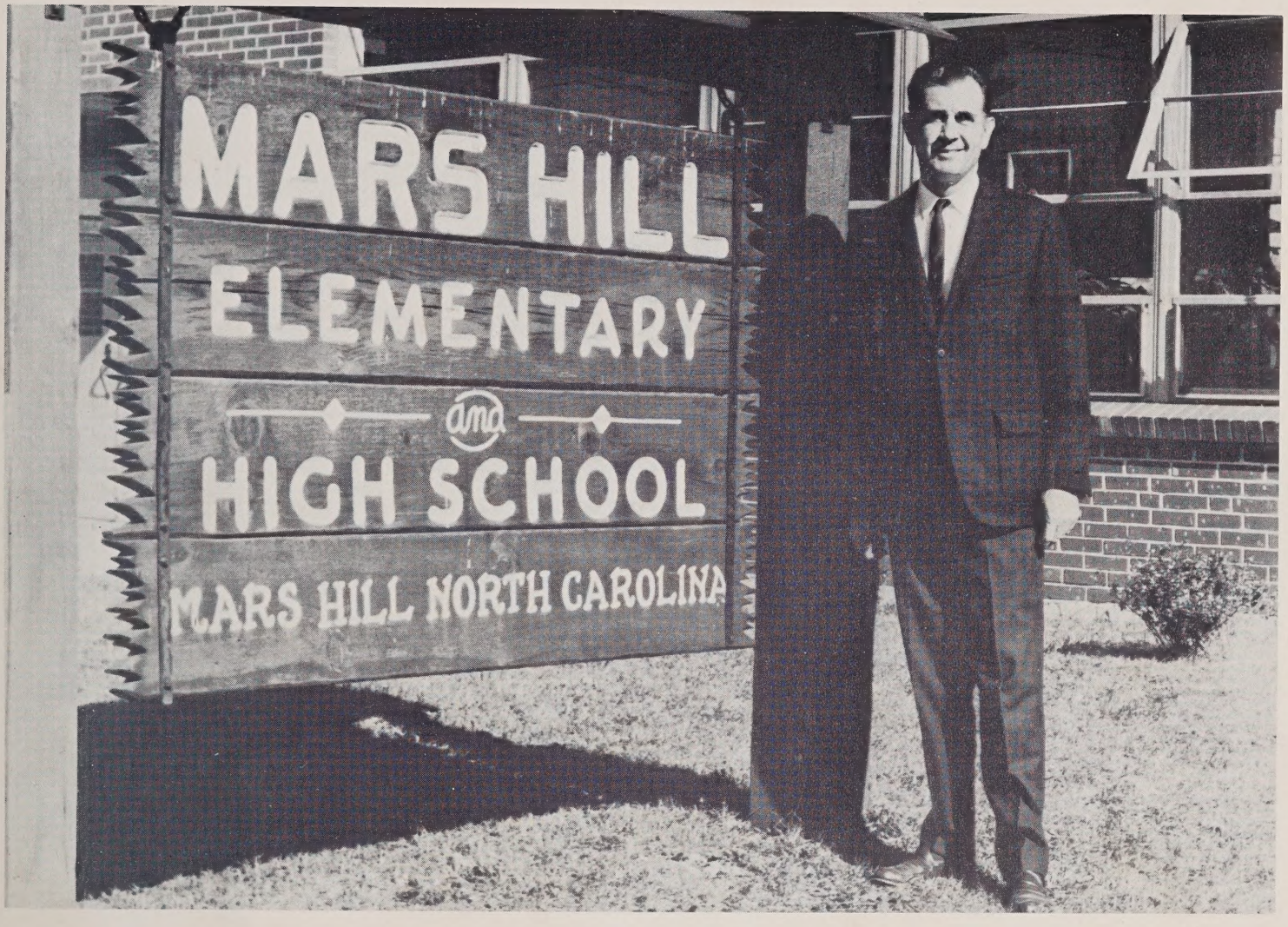

Mr. Fred Dickerson

Mrs. Elma Anderson

ADMINISTRATION

Headed by Mr. Fred Dickerson, Principal, the administration department strives to make teachers and students realize that they are an important functioning part of MARS HILL HIGH SCHOOL. With our best interest at heart, Mr. Dickerson continues to guide our school as a model for our community.

We, the Senior Class of Mars Hill High School, respectfully dedicate the 1965 WILDCAT to you, MR. J. D. WALLIN, as an expression of our admiration for the loyalty, integrity, and wisdom that you have exhibited in the development of our class and our school. As a result of your untiring efforts, this school has become a strong, unifying force in the communities it serves. Mr. Wallin, we take this opportunity to say, "Thank you."

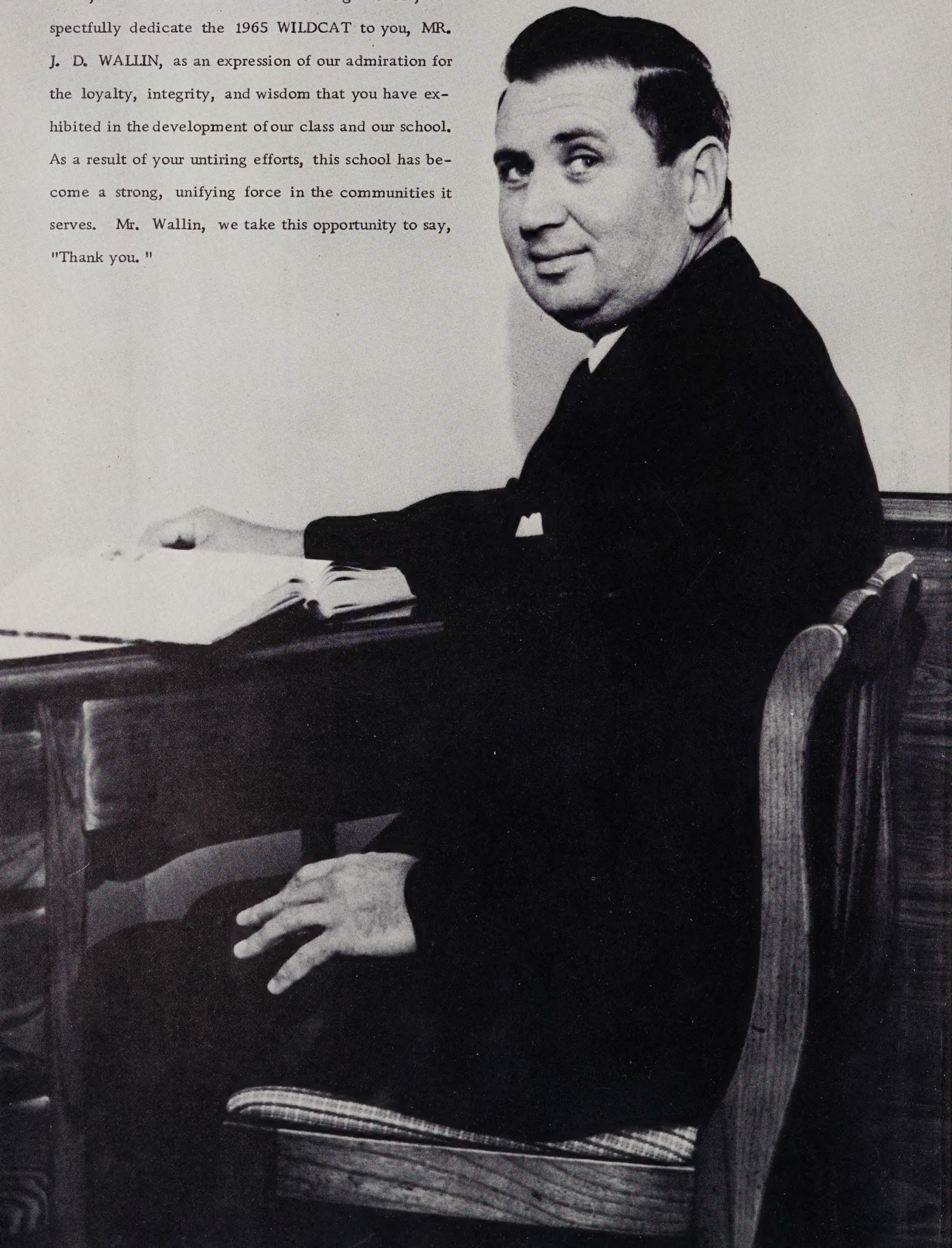

DEDICATION

On the Job!

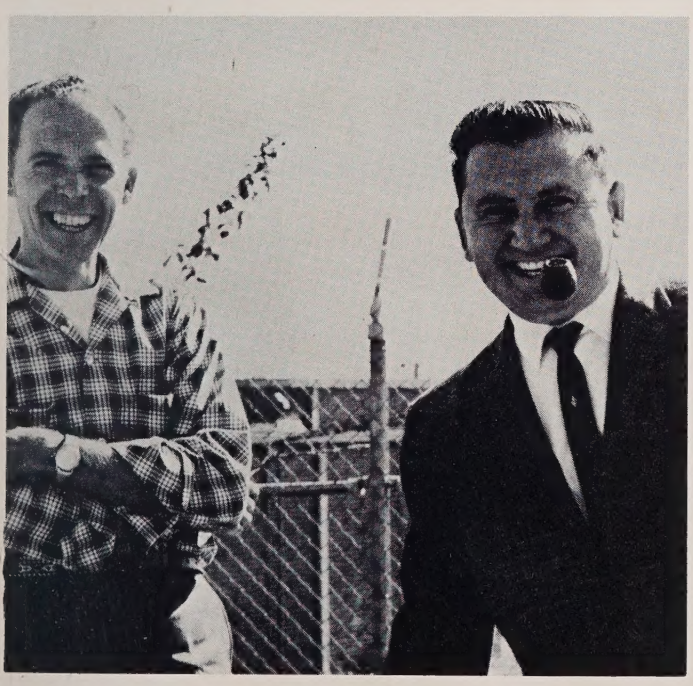

Bus Duty!

Relaxing!

At Home!

HIGH SCHOOL FACULTY

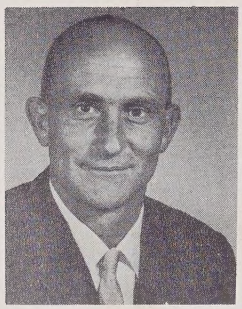
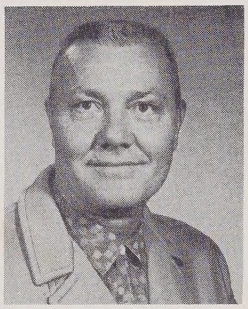

MR. AMMONS
Mathematics, Athletics

MR. ANDREWS
Agriculture

MRS. BELL
English, Economics

MRS. CANTRELL
Business Education

MR. DEANS
English

MISS HALL
Mathematics

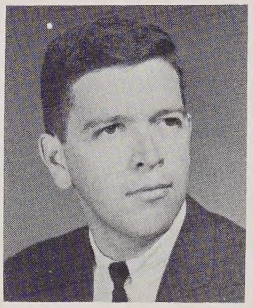

MRS. McCURRY
Business Education

MR. McCURRY
Science, Mathematics

MRS. METCALF
Home Economics

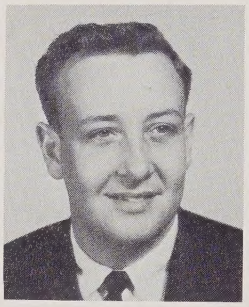

MR. MORGAN
Librarian

MR. ROBERTS
Social Science

MRS. SUTTLES
English, French

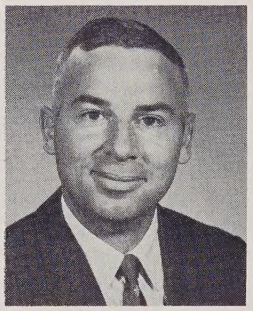
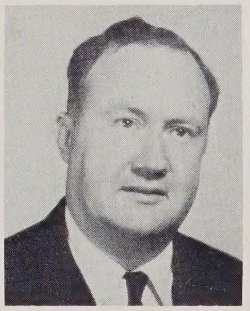

MR. TWEED
Science

MR. J. C. WALLIN
Science, Athletics

MR. J. D. WALLIN
Social Science

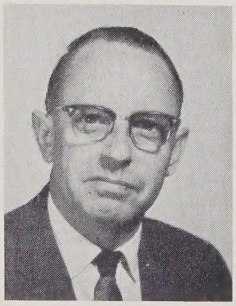

MRS. WOOD
English, French

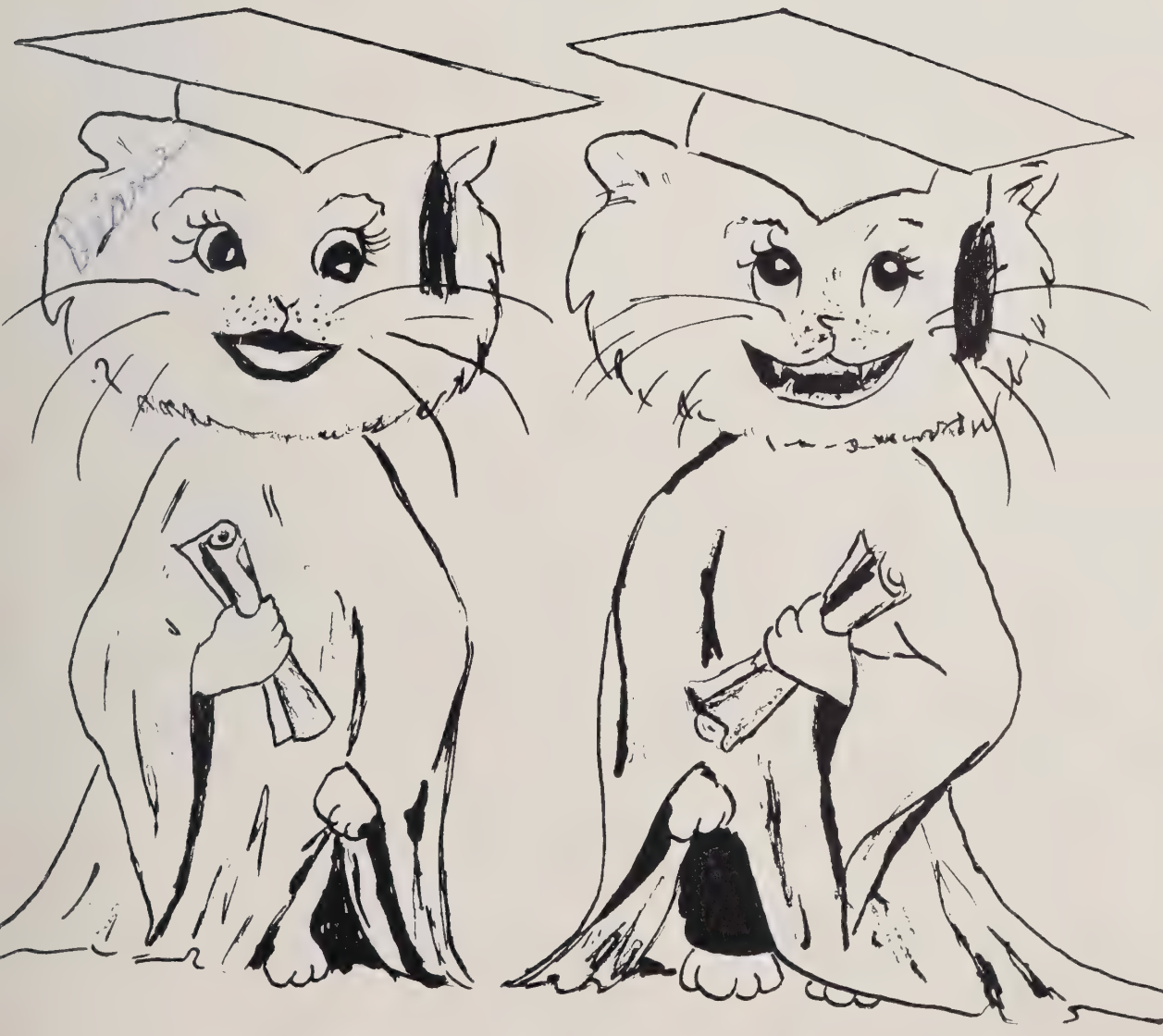

SENIORS

SENIOR CLASS OFFICERS

Left to Right: Ronnie Wallin, Secretary; Ed Holt, President; Bobby Rice, Vice-President; Shirley Bradley, Treasurer.

IN A SENIORS HEART

BOBBY ARROWOOD

JOAN BAILEY

SANDRA BRACKENS

SHIRLEY BRADLEY

BILLY BRIGGS

STEVE CARTER

PENNY CARVER

RONNIE CHANDLER

GLOWING MEMORY

ROGER CLARK

LORENA CLOUSE

BERNARD COATES

JANICE COATES

OF FOUR

BILLIE SHAYE CRAIN

STEVE DAVIS

DAVID DeBRUHL

SALLEY DeBRUHL

WONDERFUL YEARS

JUDY EDMONDS

SUSIE FARKAS

JAKE FENDER

OMAR FENDER

BARBARA FOX

LaVERNE FOX

ANN GOSNELL

MARLIN GRINDSTAFF

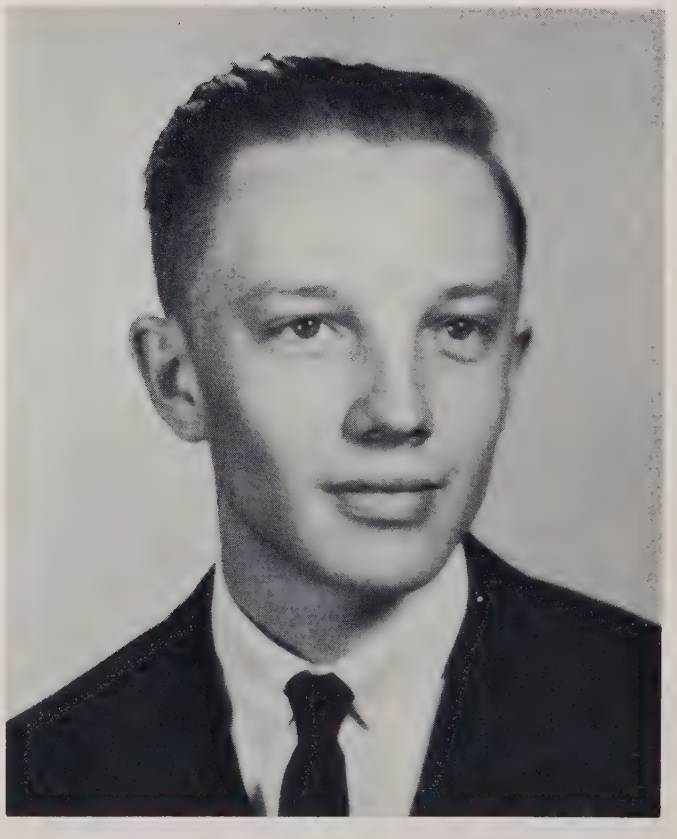

DASHING TO CLASS

ROCKY GROOMS

BETTY HAMLIN

JUDEE HARRIS

RONNIE HENSLEY

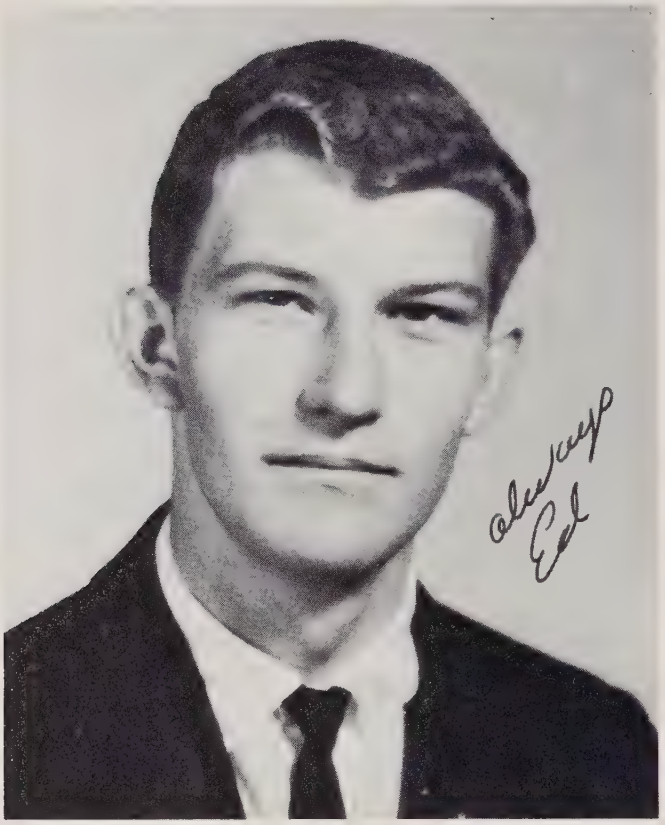

ED HOLT

CHRISTINE HONEYCUTT

GARLAND HUNTER

LARRY HUNTER

CRAMMING FOR TESTS

REBECCA JENKINS

KAREN LEDFORD

PATSY MACE

JANET McKINNEY

BOBBY McMAHAN

KENNETH METCALF

BRENDA METCALF

THEDA METCALF

OUR CLASS PARTY

BARBARA NORTON

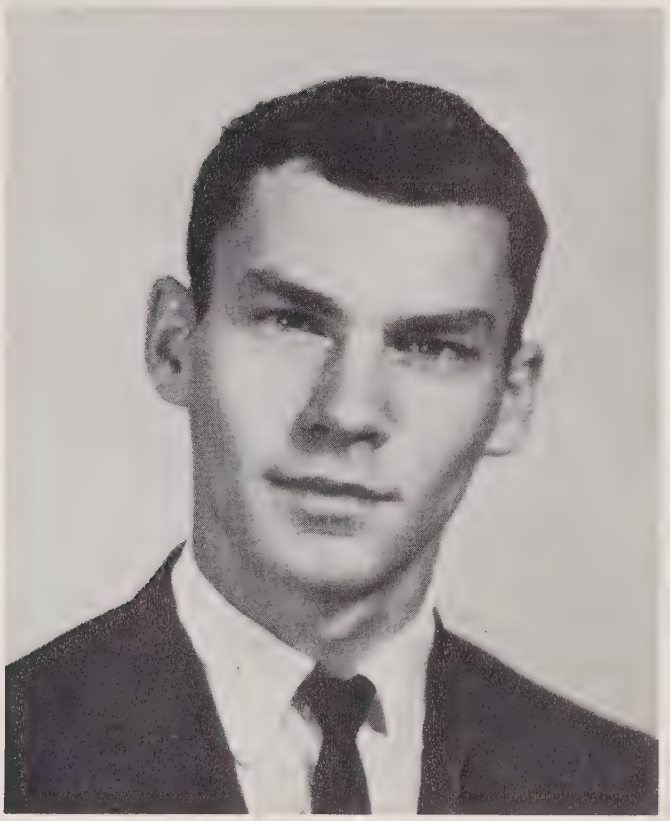

MARVIN NORTON

DON PAYNE

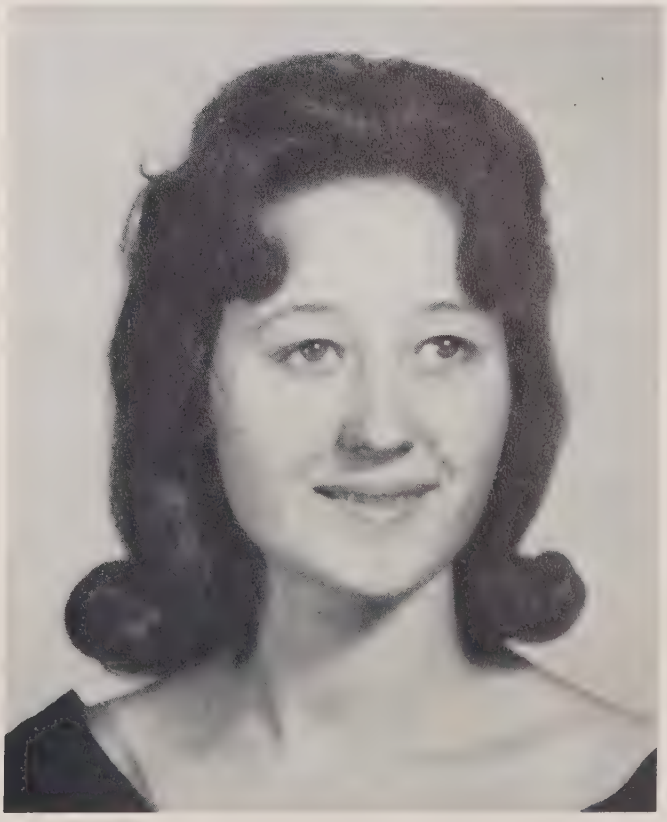

MARY LYNN PEEK

KERMIT PONDER

SANDRA PORSHIA

LORA RAMSEY

BLAKIE RAY

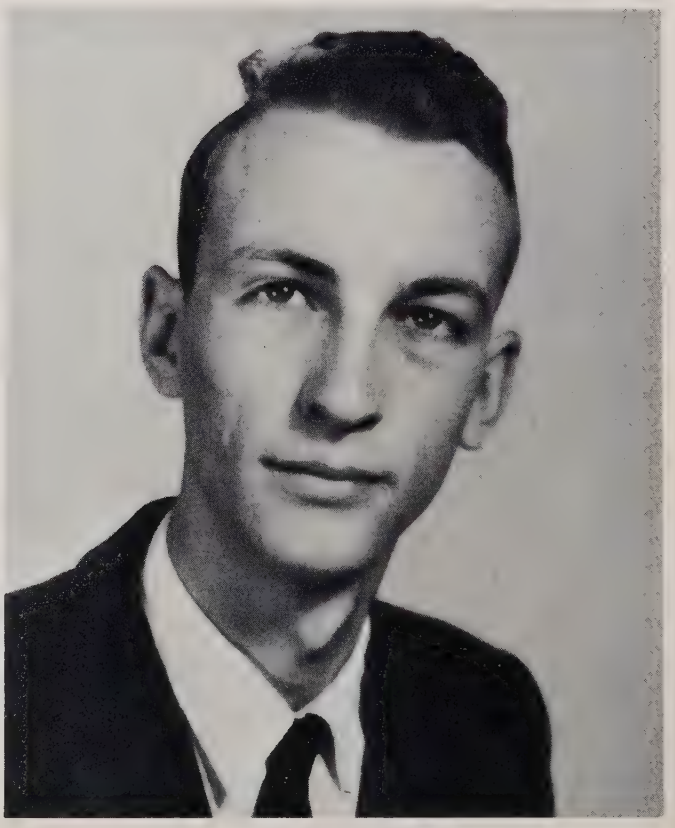

OUR SENIOR TRIP

BOBBY RICE

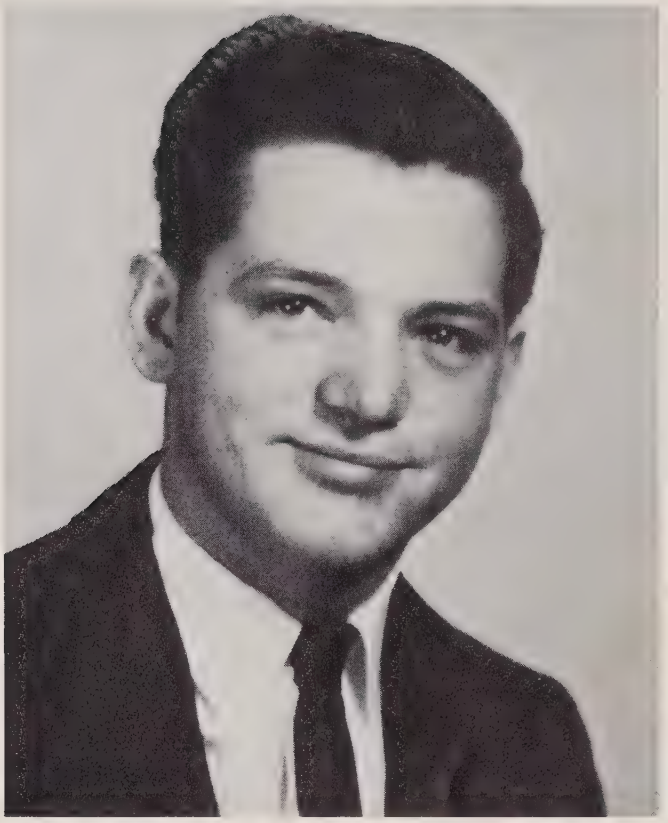

L. J. RICE

TED ROBERTS

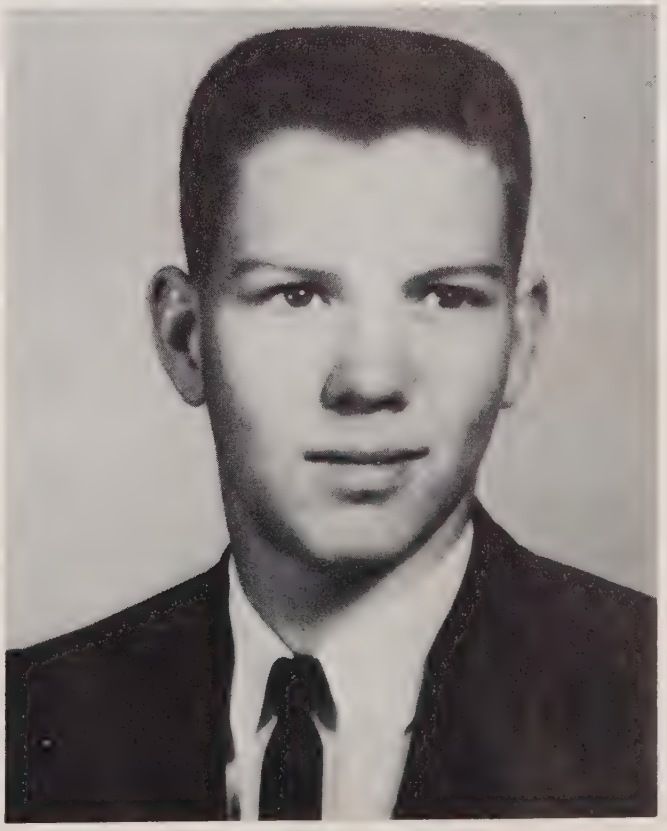

JERRY ROBINSON

LINDA SHEPHERD

ANNA SHOOK

MARTHA SHOOK

MELINDA SHOOK

OUR SENIOR PLAY

RAY SHOOK

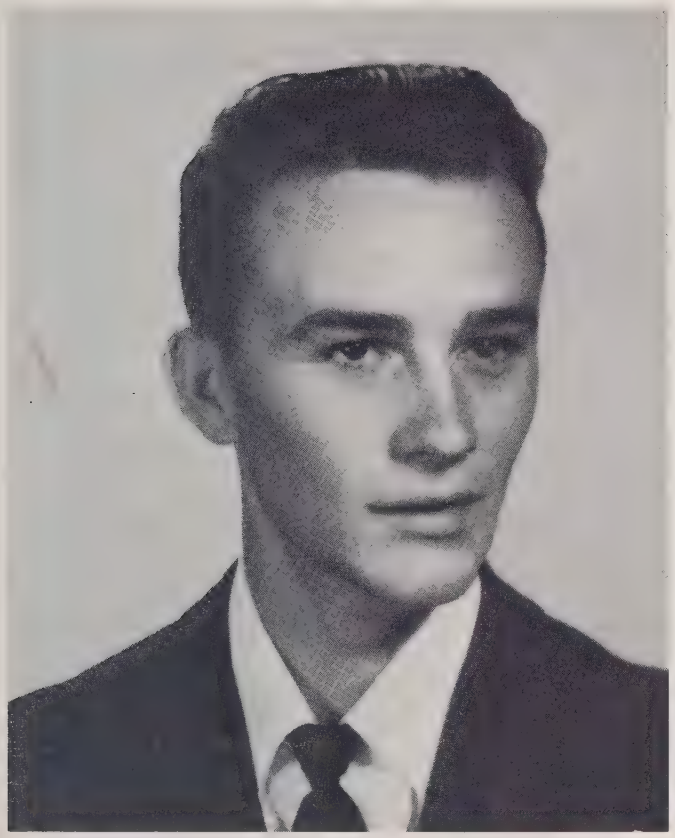

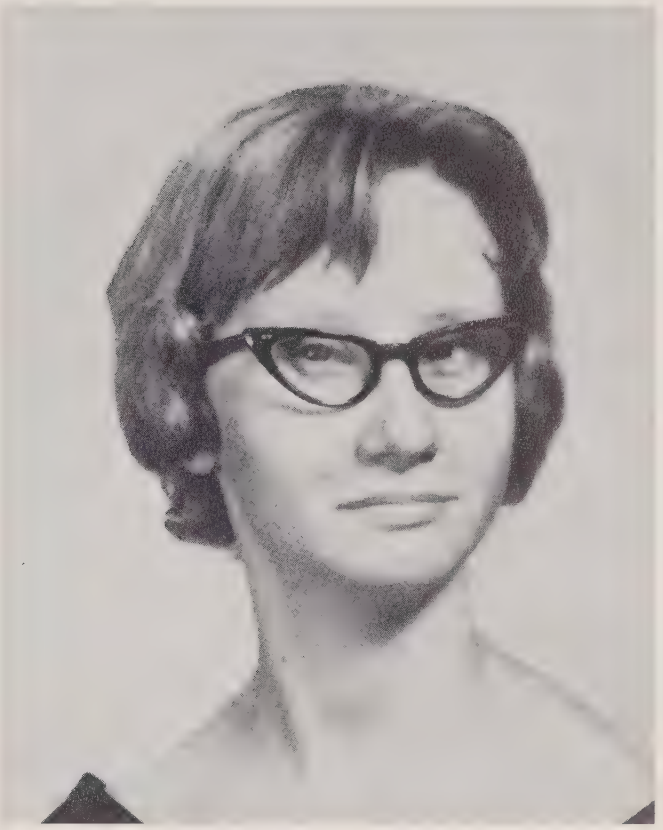

VIRGINIA SHOOK

BETTY SLAGLE

PEGGY JO SMITH

OUR ATHLETIC

BRENDA SPRINKLE

MARTHA SPRINKLE

LENDON THOMAS

MARY RUTH TIPTON

ACHIEVEMENTS

CHARLES TOLLEY

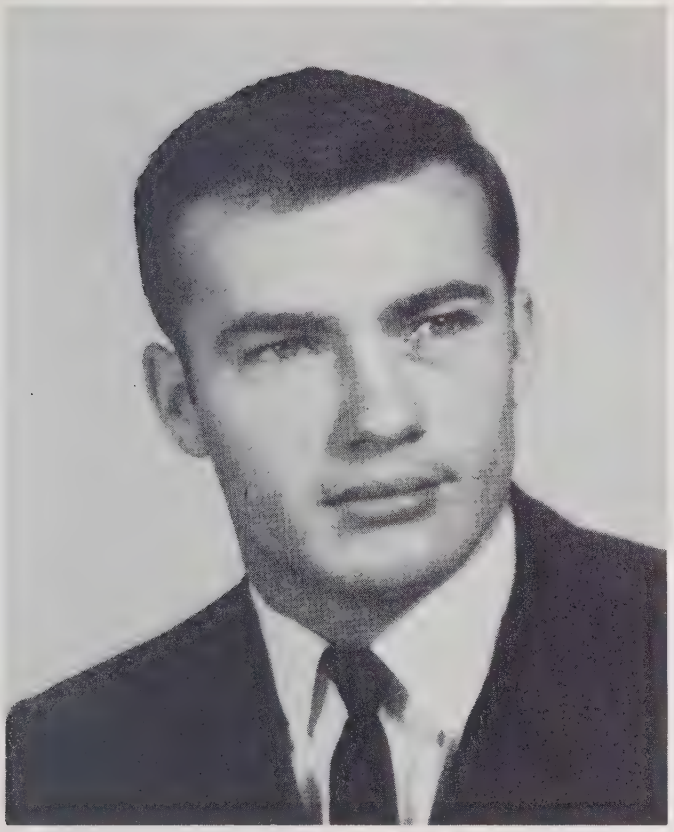

PATSY JO TREADWAY

PEGGY ANN TREADWAY

MARSHA WALLIN

OUR JUNIOR-SENIOR

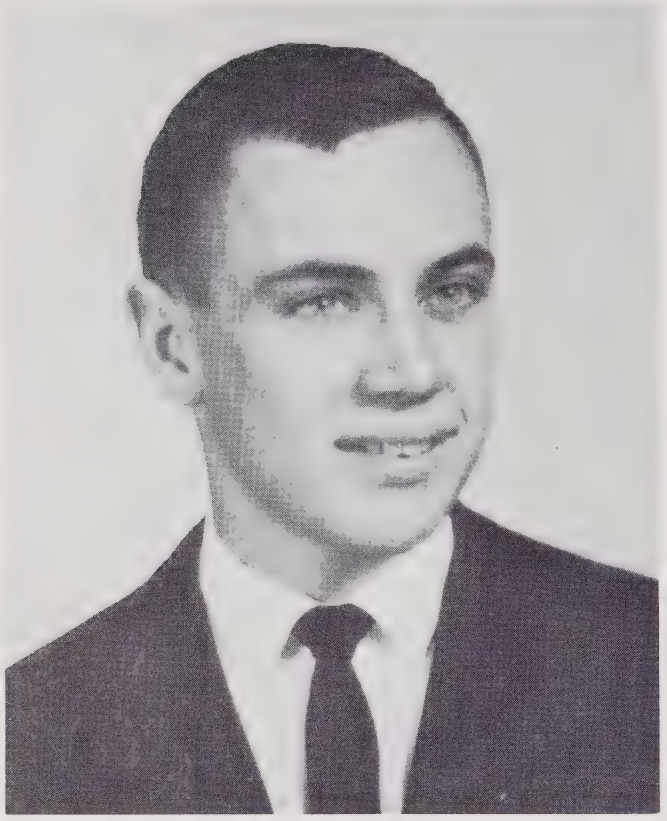

RONNIE WALLIN

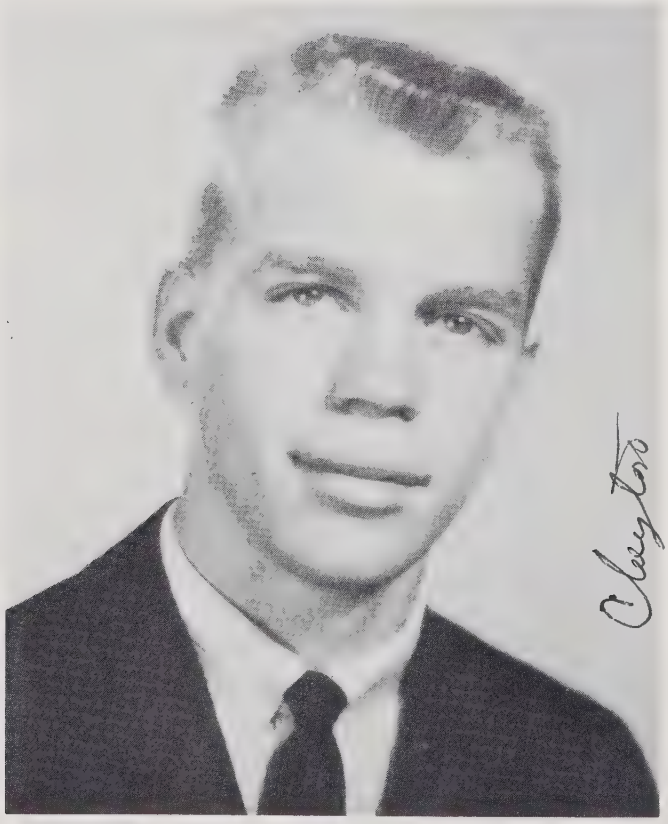

CLAYTON WILLIS

JANICE WETHERINGTON

LINDA SUE WILSON

BANQUET

DOUG WYATT

JUDITH YELTON

CHRIS FOX, MASCOT

PATTY LOU HAMLIN, MASCOT

Our Victory Dance!

Our Junior-Senior Banquet!

AND OUR GRADUATION

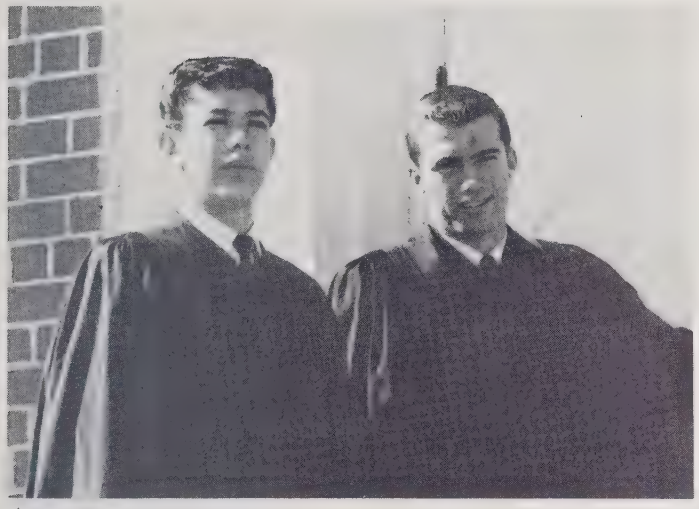

Our Graduation!

Our Rings At Last!

Off To New York!

Our Class Party!

Our Senior English--What A Ball!

HALL OF FAME

MR. AND MISS MARS HILL HIGH

Ronnie Wallin and Betty Lou Slagle

CAMPUS LEADERS

Ted Roberts and Susie Farkas

MOST LIKELY TO SUCCEED

Charles Tolley and Shirley Bradley

MOST STUDIOUS

Bobby Rice and Rebecca Jenkins

BEST ALL AROUND

Bobby McMahan and Peggy Jo Smith

MOST TALENTED

Steve Carter and Brenda Sprinkle

HALL OF FAME

FRIENDLIEST

David DeBruhl and Theda Metcalf

BEST SPORTS

Ronnie Chandler and Joan Bailey

MOST SCHOOL SPIRIT

Ed Holt and Judee Harris

MOST ATHLETIC

Garland Hunter and Mary Lynn Peek

MOST POPULAR

Steve Davis and Janet McKinney

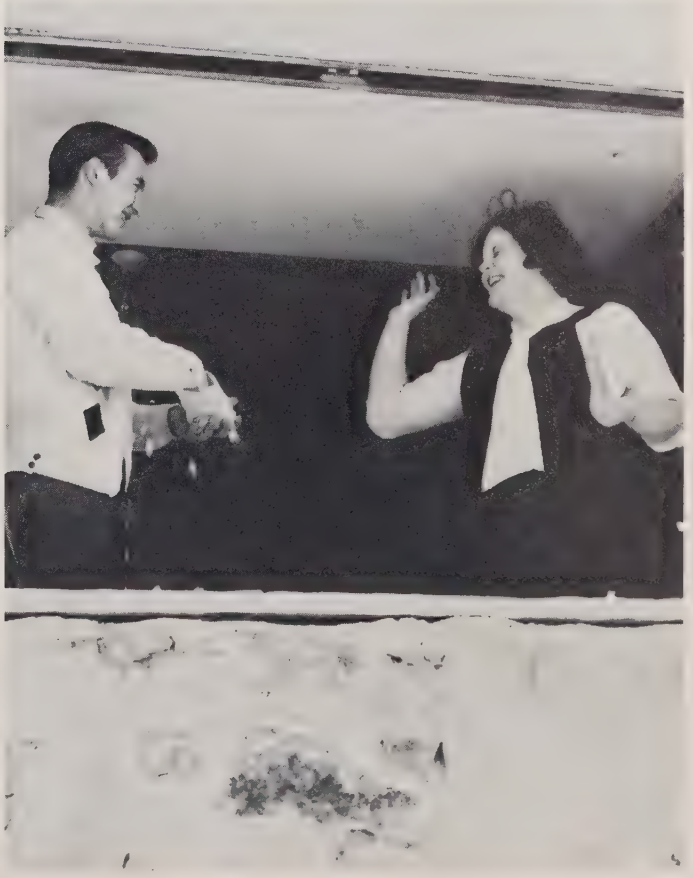

BEST PERSONALITY

Kermit Ponder and Linda Shepherd

HALL OF FAME

BEST LOOKING

Roger Clark and Janice Wetherington

CUTEST

Blakie Ray and Barbara Fox

MOST DEVOTED SPONSORS

Mr. and Mrs. Dennis McCurry

JUNIORS

SENIOR CLASS OFFICERS

LEFT TO RIGHT: Edward Castellow, Treasurer; Doyle Ammons, President; Kenneth Hall, Vice-President; Mary Ann [illegible], Secretary.

THE JUNIORS ARE

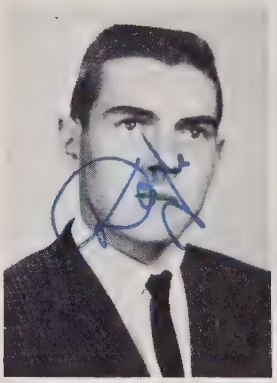

Doyle Ammons

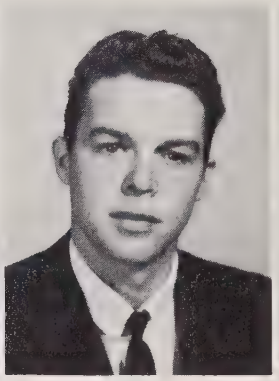

Delbert Arrington

Irene Ball

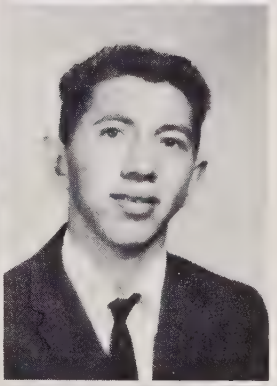

Nellene Bell
Lillian Blankenship
Mack Boone

Margie Boone

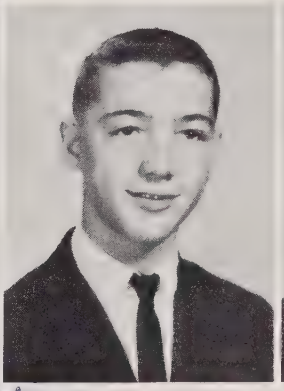

Alan Briggs

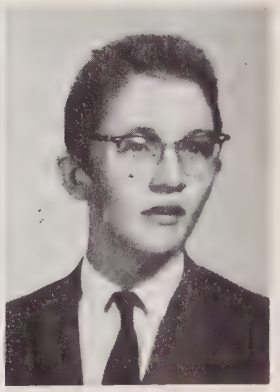

Lee Burry

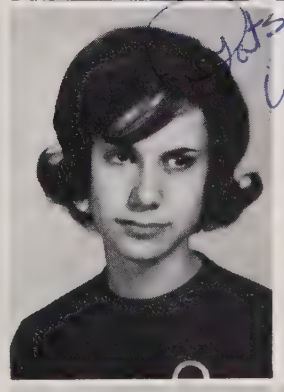

Ann Capps
Hanible Carver
Patsy Carter

Polly Carver

Edward Castelloe

Jeanette Chandler

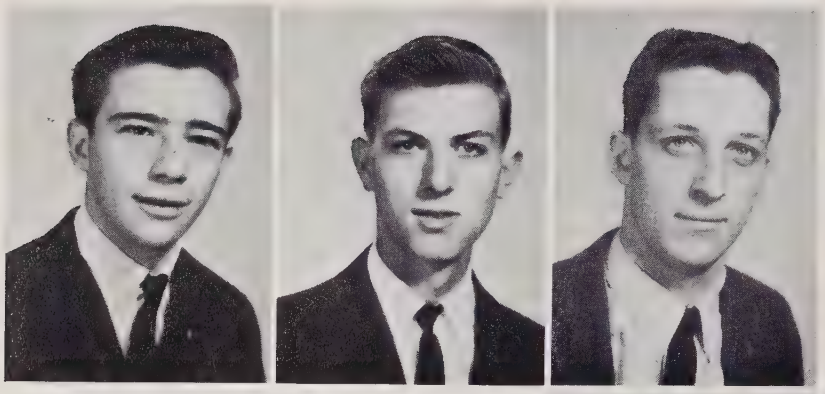

Donnie Clark
Foye Cody
Larry Cody

Norris Cody
Jerry Davis
Eileen DeBruhl

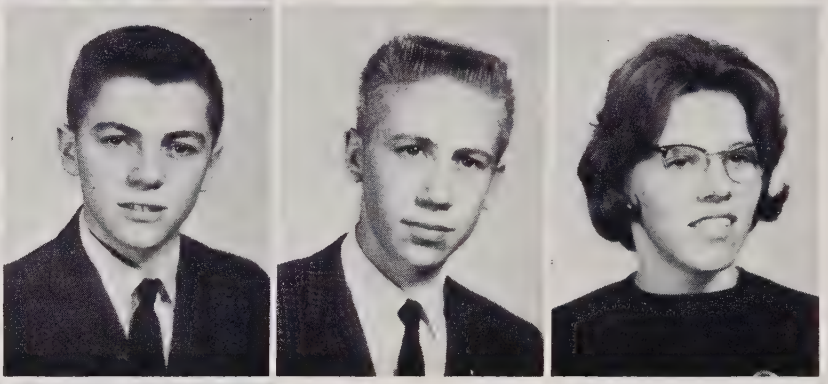

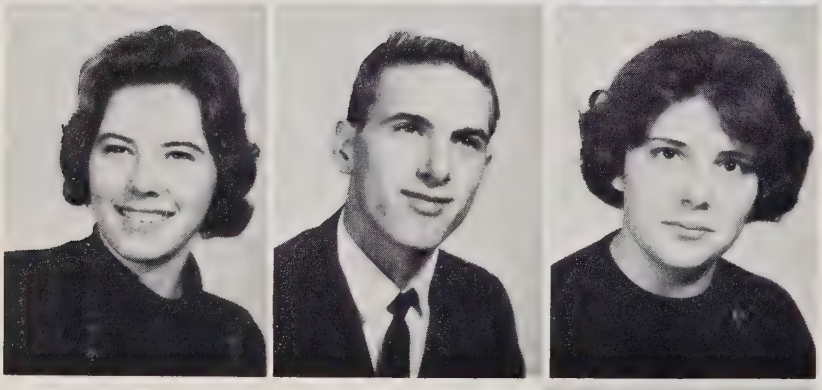

Maxine DeBruhl
Michael DeBruhl
Ann Edwards

Graham Edwards
Judy Edwards
Lionel Edwards

Collene English
Genell Fender
Gary Gardner

UNDERSTUDIES FOR THE SENIORS

Lora Gardner
Hilda Gosnell
Ray Greene

Delores Griffin
Kay Griffin
Kenneth Holt

Carolyn Honeycutt
Oliver Honeycutt
Woodrow Honeycutt

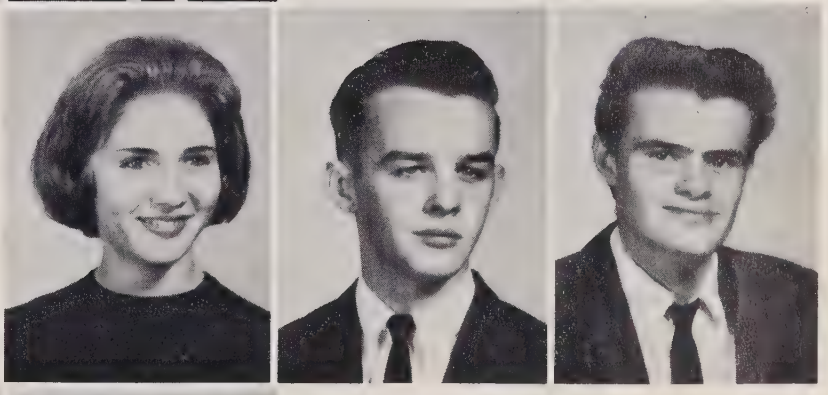

Harold Hoyle
Sharon Jenkins
Linda Sue Large

Billy Malone
Teresa Metcalf
Gerald Miller

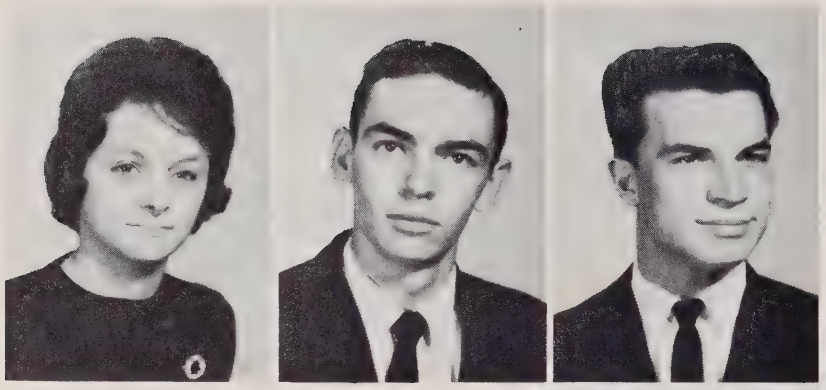

Doris Moore
Roger Moore
Morris Peek

Gary Phillips
Sharon Phillips
Patty Ponder

Brenda Porshia
Earlene Radford
Gary Randolph

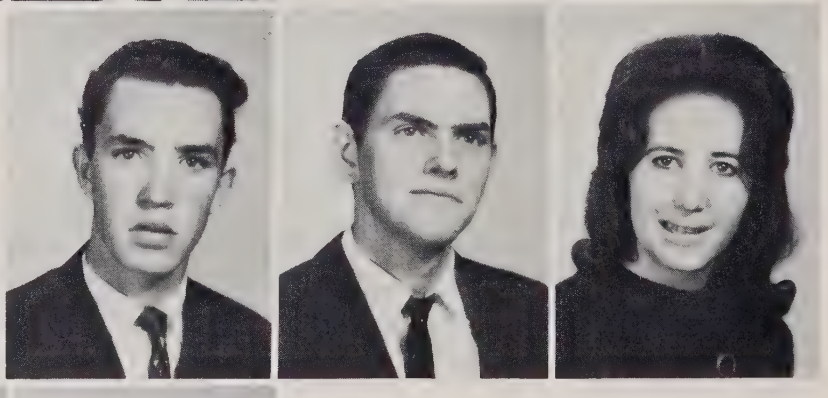

Weldon Reavis
Robert Reid
Barbara Rice

Joe Rice
Weldon Rice
Gary Roberts

READY TO TAKE OVER

Lucy Roberts
Judy Robinson
Sandra Robinson

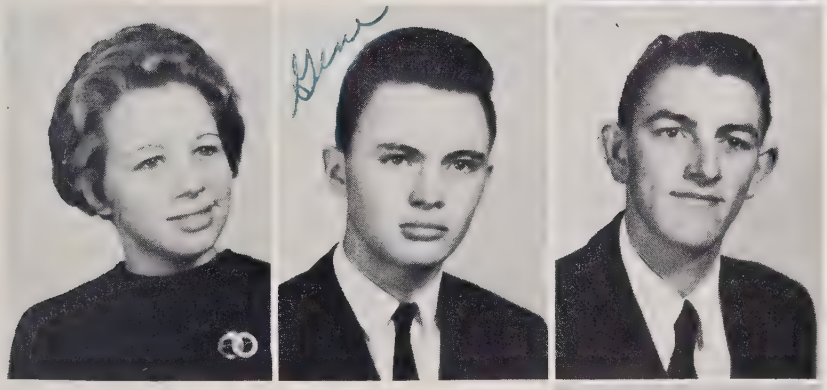

Alene Shelton
Gene Shelton
Roger Shepherd

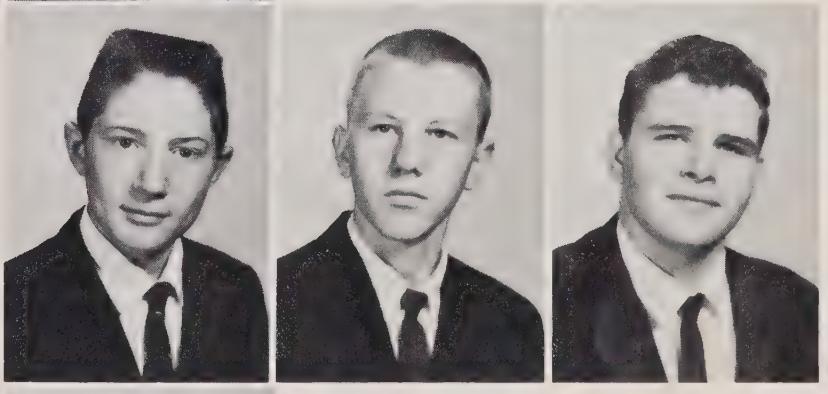

Dewey Shook
Larry Shook
Bobby Silver

Donald Slagle
Sandra Smith
Jamie Lou Sprinkle

Shirley Stines
Mary Ruth Thomas
Kay Thomas

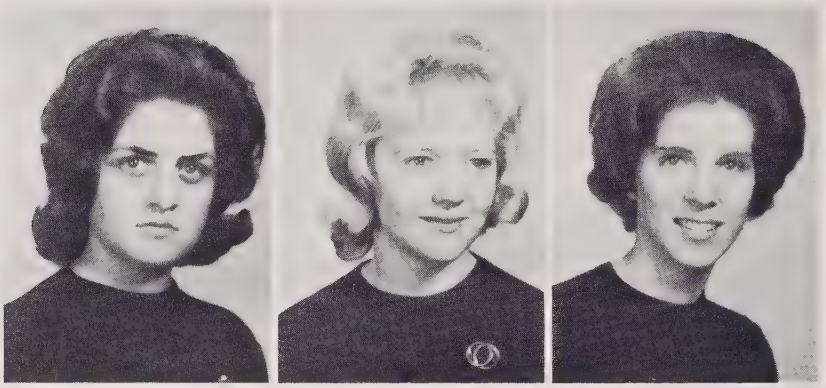

Wilma Thomason
Patricia Tweed
Betty Wilde

Carolyn Willis
Linda Gayle Willis
Wayne Wilson

Patricia Wooten
Nadine Worley
Eugene Wyatt

U. S. History is fun!

SOPHOMORES

SOPHOMORE CLASS OFFICERS

LEFT TO RIGHT: Roy Shook, Vice-President; [illegible] Metcalf, Reporter; [illegible] President; [illegible] Secretary; [illegible] McMahon, Treasurer.

THE SOPHOMORES INFECT US

Roger Allison
Dale Ammons
Kenny Anderson
Patty Balding

Gerald Ball
Marie Ball
Larry Boone
Debbie Briggs

Kathy Briggs
Barbara Buckner
Janice Buckner
Daniel Burry

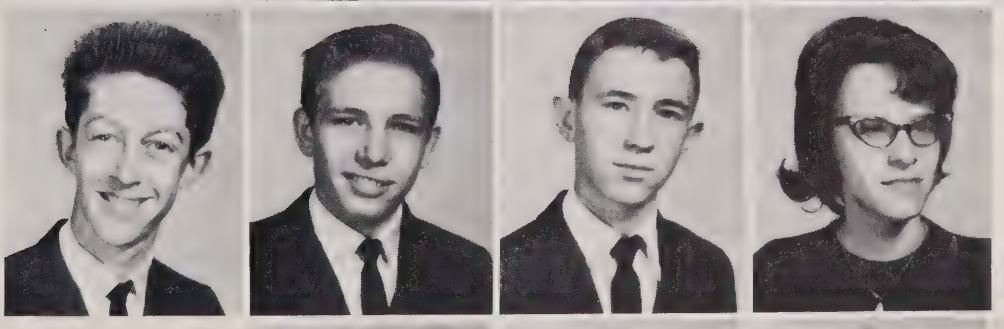

Roger Carter
Ronnie Cartrett
Elvert Chandler
Amelia Coates

Varden Cody
Preston Coffey
Nancy Davis
Marvin Edmonds

Michael Edmonds
Barbara Edwards
Richard Edwards
Alex Farkas

Charles Fox
Wanda Fox
Loretta Gosnell
Larry Griffin

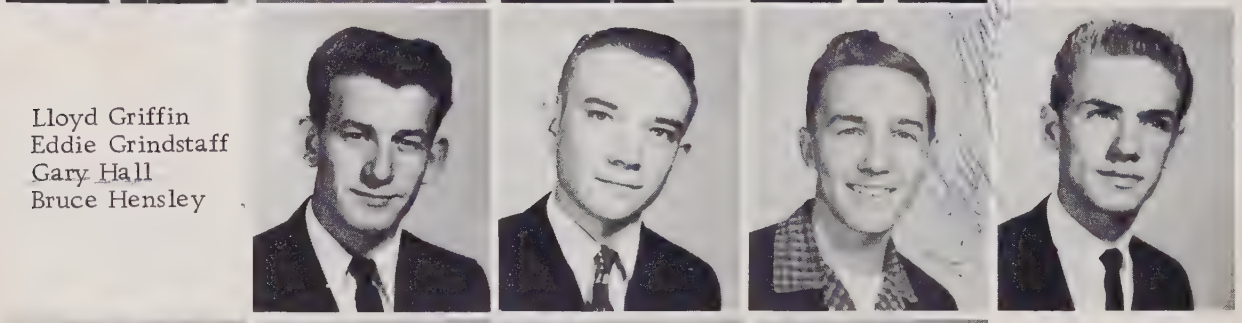

Lloyd Griffin
Eddie Grindstaff
Gary Hall
Bruce Hensley

Jennifer Holcombe
Linda Holcombe
Peggy Honeycutt
Steve Honeycutt

Roger Howell
Darlene Hoyle
Joanne Hunter
Terry Hunter

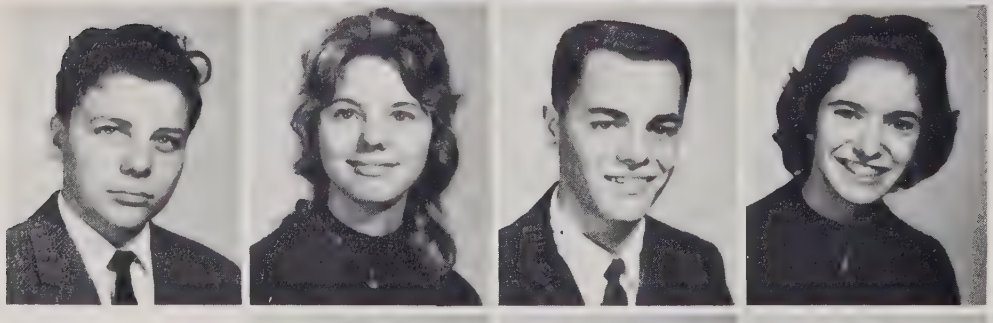

Tommy Hunter
Berlia Hylton
Preston Ivey
Delora Jarvis

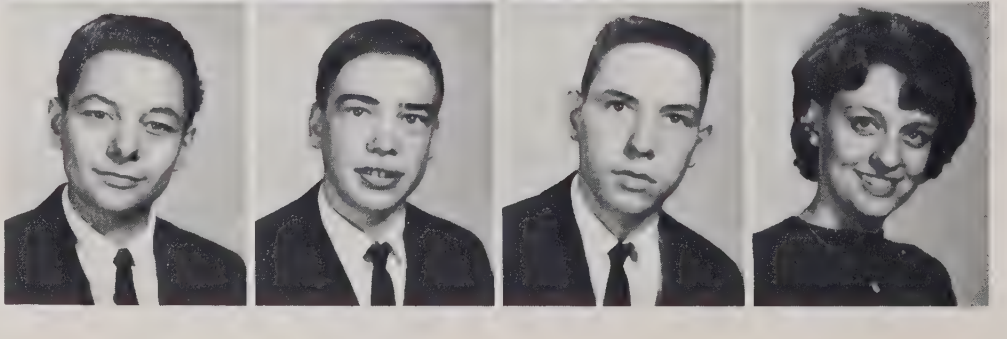

Jack Jarvis
Ricky Jenkins
John Large
Janice Ledford

WITH PEP AND ENERGY

Patricia Malone
Wilma Marler
Gerald Metcalf
Sharon Metcalf

Randall Metcalf
Carolyn McKinney
Joan McKinney
Linda McMahan

Dianne Moxley
Buster Norton
Howard Norton
Douglas Peek

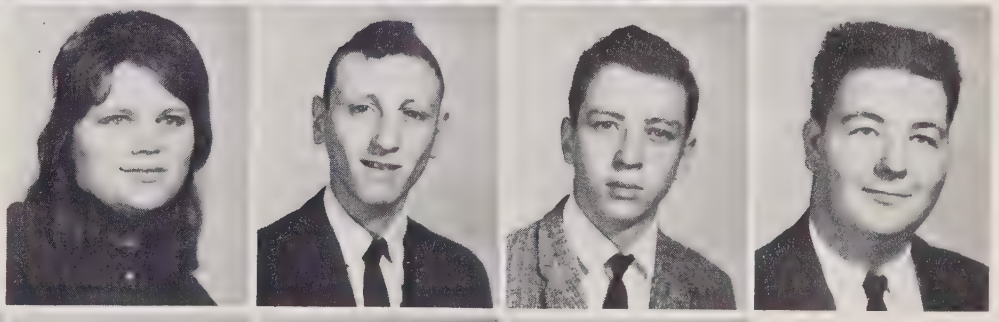

Sammy Peek
William Pegg, Jr.
Myra Proffitt
Doris Ray

Judith Ray
Jack Rice
Edna Rich
Alfred Robinson

Brandon Robinson
Elaine Robinson
Jane Robinson
Susie Robinson

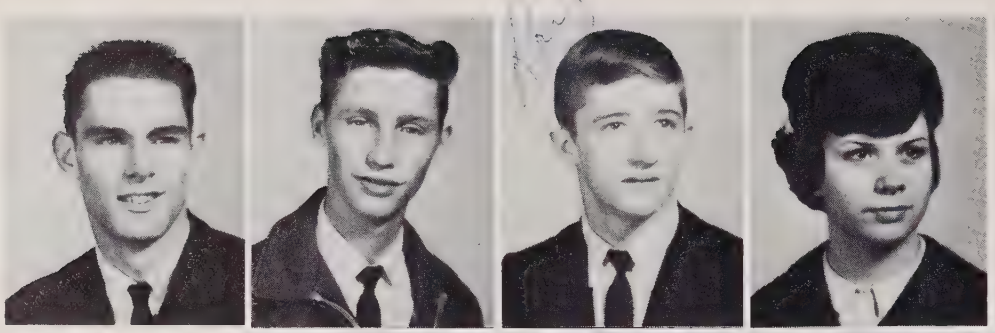

Bill Rymer
Allen Shelton
Roy Shook
Yvonne Silver

Bruce Slagle
Breida Thomas
Ronald Thomas
Dennis Tweed

Barbara West
Patricia Whitson
Norma Whitt
David Wyatt

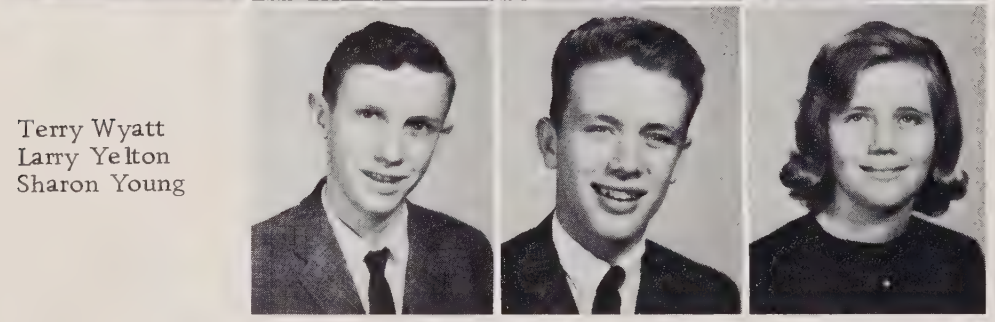

Terry Wyatt
Larry Yelton
Sharon Young

All Sophomores take Biology!

FRESHMEN

FRESHMAN CLASS OFFICERS

LEFT TO RIGHT: L. J. Hamlin, Treasurer; Sharri Briggs, Secretary; Richard Rice, President; Jerry Honeycutt, Reporter. Not pictured: Vardon Crain, Vice-President.

THE FRESHMEN ARE ALSO

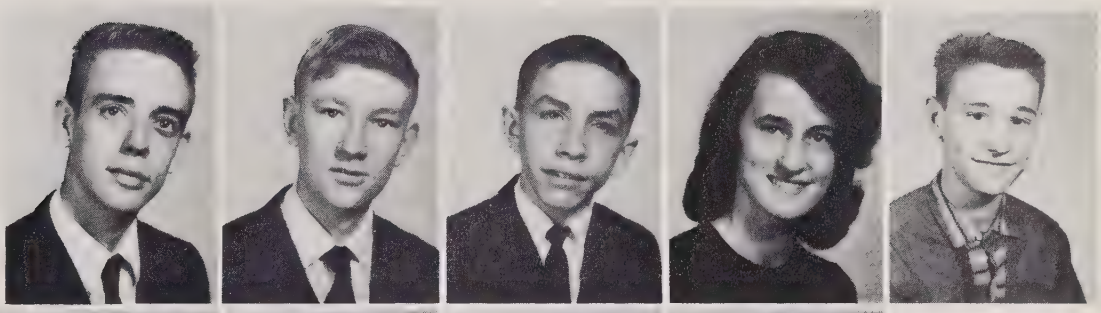

Bennie Bailey
Robert Bailey
Leonard Ball
Molly Beaver
Victor Bechtal

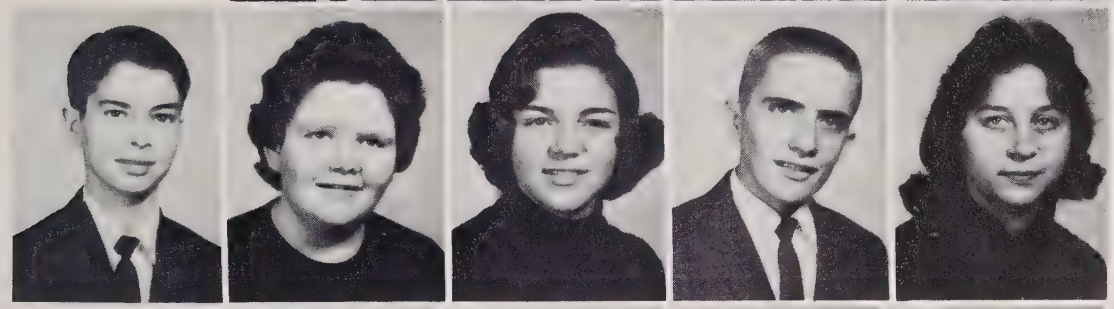

Robert Bridges
Carolyn Briggs
Shari Briggs
Gary Brown
Sarah Buckner

David Capps
Judy Capps
Rosa Lee Carver
Dorlas Chandler
Kenneth Chandler

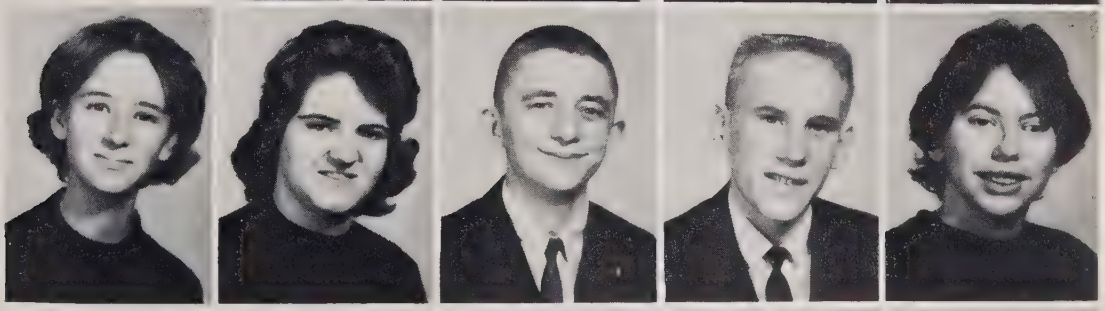

Patti Coates
Joyce Cody
Buddy Cox
Bobby DeBruhl
Kathy DeBruhl

Owen DeBruhl
Don Denton
Jeter C. Duck
David Edmonds
A. J. Edwards

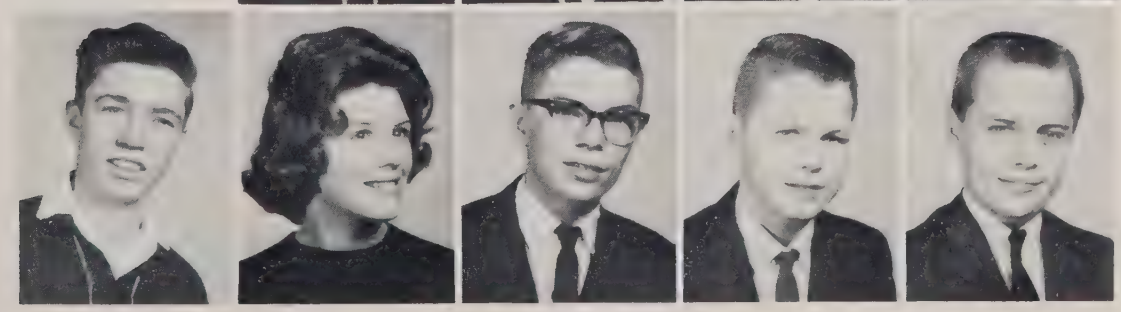

Bruce Edwards
Dianne Edwards
Jay Edwards
Michael Edwards
Philip Elam

MADISON COUNTY PUBLIC LIBRARY
1335 North Main Street
Marshall, NC 28753

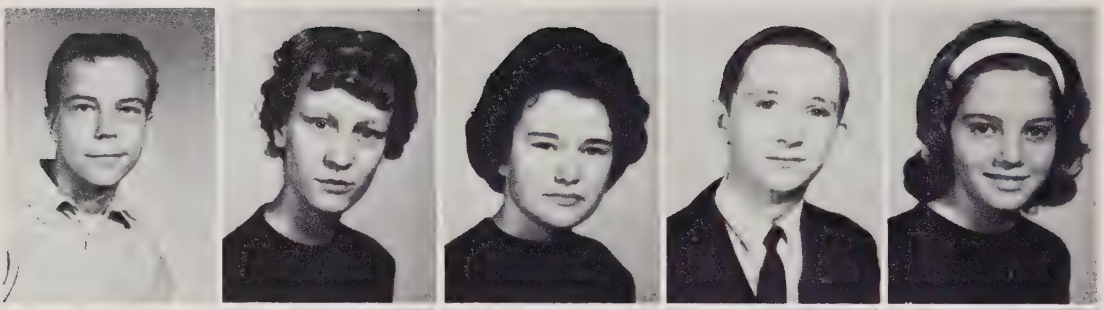

Raeford English
Norma Fender
Faith Fox
Larry Fox
Barbara Franklin

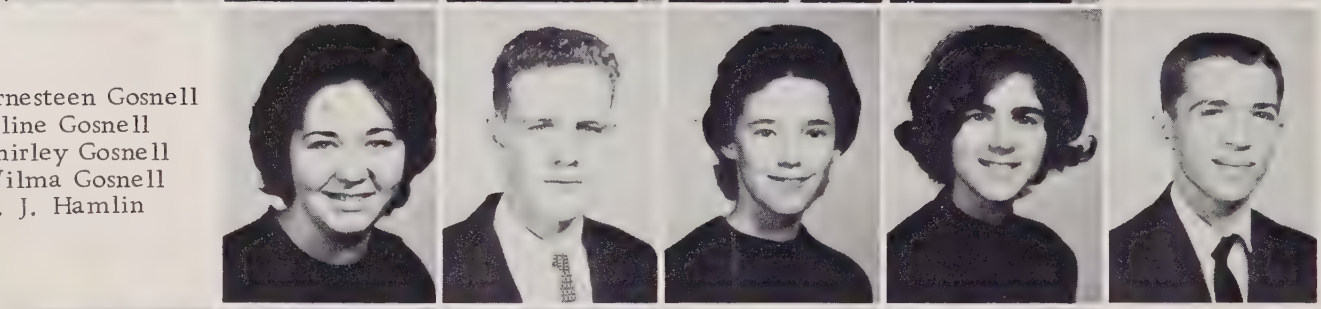

Ernesteen Gosnell
Cline Gosnell
Shirley Gosnell
Wilma Gosnell
L. J. Hamlin

Bufford Hensley
Fay Hensley
Kay Hensley
Dianne Honeycutt
Jerry Honeycutt

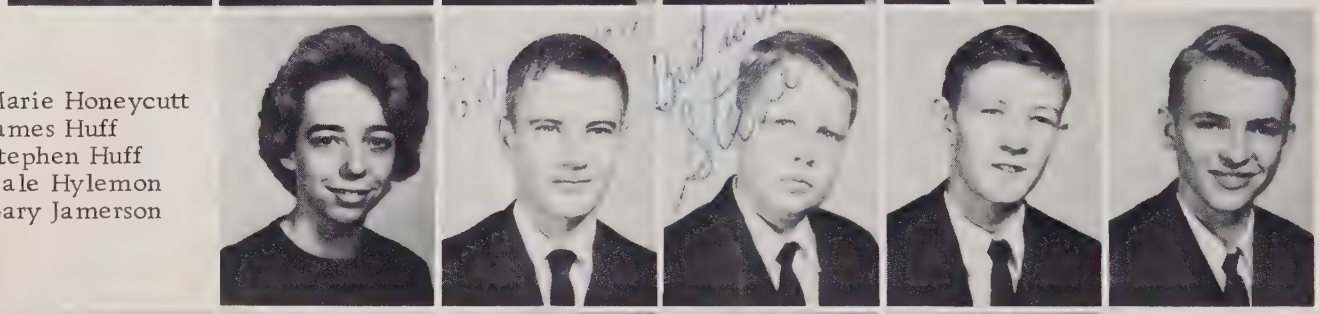

Marie Honeycutt
James Huff
Stephen Huff
Dale Hylemon
Gary Jamerson

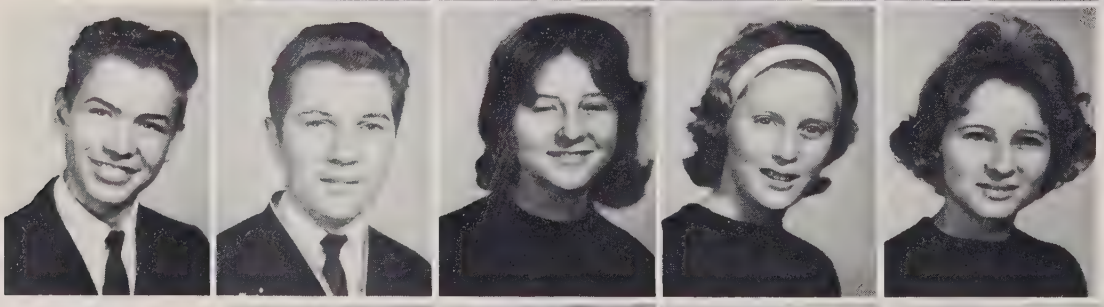

Sam Jenkins
Danny King
Pamela Mace
Rita Mace
Mary J. Marler

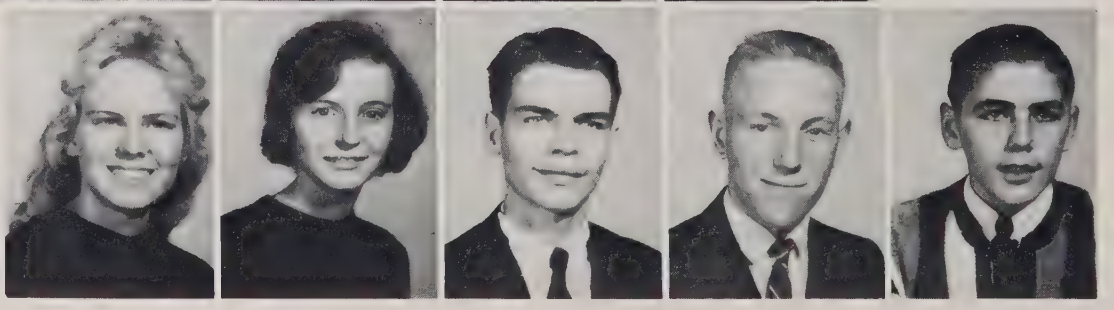

Shirley McIntosh
Patsy McPeters
Billy J. Metcalf
Eugene Metcalf
Garold Metcalf

ON THE PATH OF KNOWLEDGE

Hazel Metcalf
John Metcalf
Paula Metcalf
Susie Murray
Charles Norton

Gail Norton
Larry Peek
Mary Phillips
Ray Ponder
Ruby Ponder

Vivian Ponder
Nancy Ramsey
Patricia Ramsey
Walter Ramsey
Frank Rector

Frankie J. Rice
David Rice
Glen Rice
Junior Rice
Richard Rice

Edith Rich
Elaine Roberts
Roger Roberts
Carolyn Robinson
Earl Robinson

Janice Robinson
Kathy Robinson
Jerry Shelton
Jewel Shelton
Kathryn Shelton

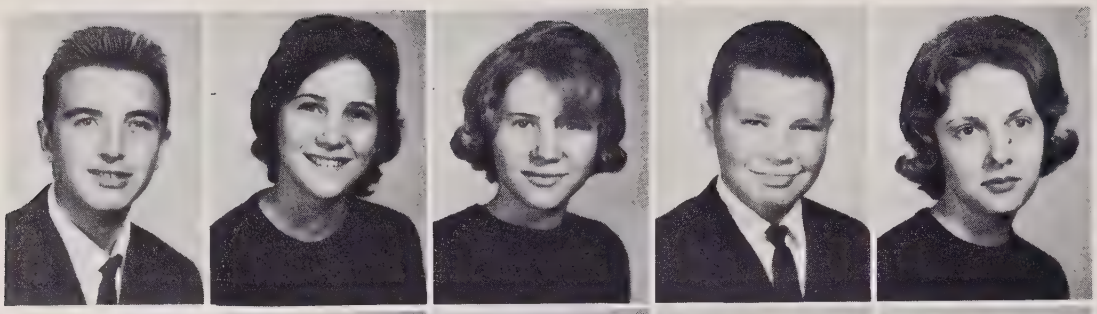

Robert Shelton
Wanda Shelton
Caroline Shook
Dan Shook
Frances Shook

June Shook
Janet Slagle
Tony Sluder
Sarah Sprinkle
Nancy Thomas

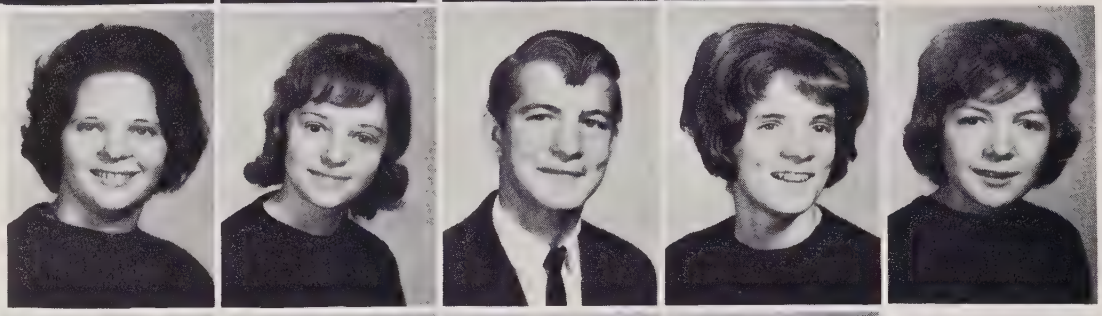

Lois Jean Tweed
Ernie Waldrup
Edith Whitt
Bobby Willis
Juanita Willis

Vinita Wilson
Michael Worley
George Wyatt
Glenda Wyatt
Shirley Young

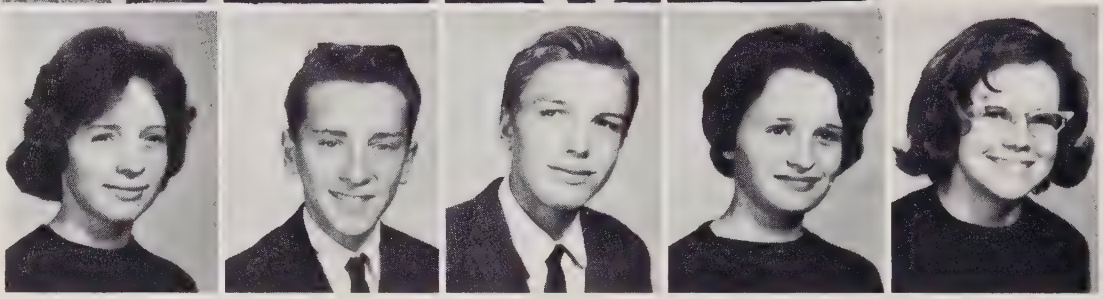

Mr. Tweed's Freshmen Science Class!

ACTIVITIES

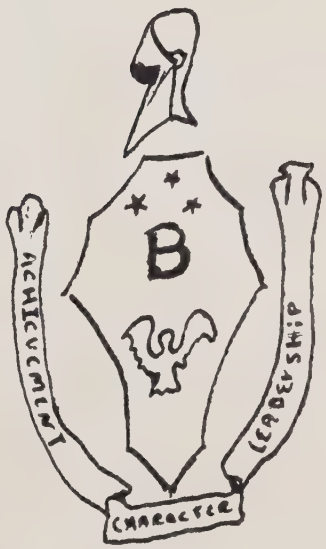

MU
ALPHA
THETA

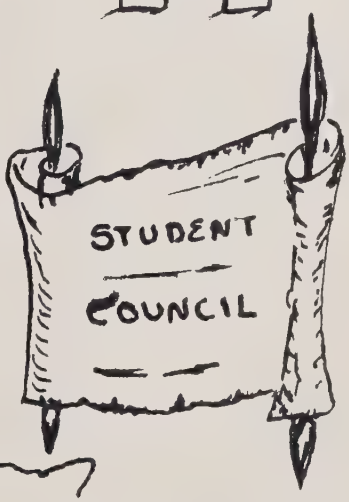

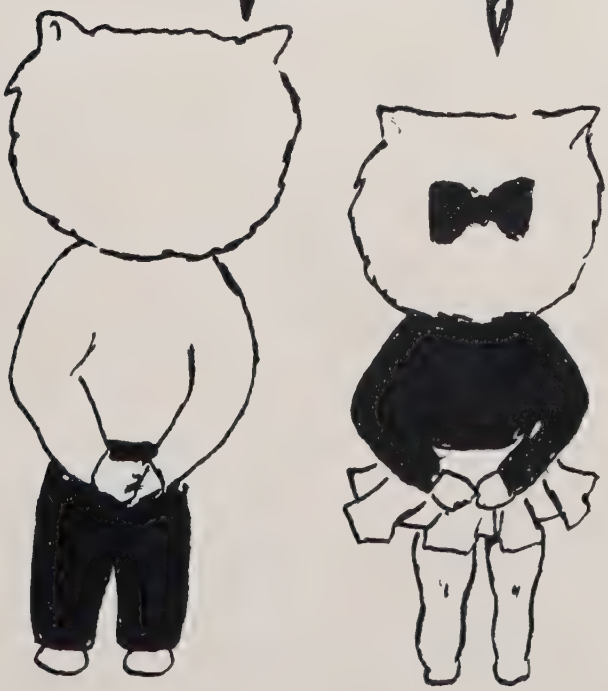

ANNUAL STAFF

FIRST ROW, Left to Right: Bobby Rice, Co-Editor; Ann Cantrell, Advisor; Ronnie Wallin, Assistant Advertising Manager. SECOND ROW: Shirley Bradley, Typist; Brenda Sprinkle, Art Editor; Charles Tolley, Advertising Manager; Steve Carter, Editor-in-Chief; Jerry Robinson, Typist; Ed Holt, Sports Editor; Sandra Brackens, Typist; Peggy Smith, Business Manager.

AT WORK

Hard at work!

Typing layouts!

Layin' out again!

BETA CLUB

FIRST ROW: Left to Right: Charles Tolley, Kay Thomas, Judy Robinson, Lucy Roberts, Earlene Radford, Hilda Gosnell, Judy Edwards, Patsy Carter, Lillian Blankenship, Teresa Metcalf, Gary Phillips, Judith Yelton, Sandra Porshia, Shirley Bradley, Peggy Smith, Kenneth Holt, Bobby Rice. SECOND ROW: Steve Carter, Bobby Silver, Nellene Bell, Pat Wooten, Delores Griffin, Sharon Phillips, Rebecca Jenkins, Donnie Clark, Gary Roberts, Linda Shepherd, Sandra Brackens, Sally DeBruhl, Edward Castelloe, Susie Farkas, Gary Randolph, Doyle Ammons.

OFFICERS: Bobby Rice, President; Charles Tolley, Vice-President; Mrs. Hazel Suttles, Sponsor; Donnie Clark, Treasurer; Sharon Phillips, Reporter; Kenneth Holt, Secretary.

BEAUTY EXCELLENCE TRUTH ACHIEVEMENT

MATH CLUB

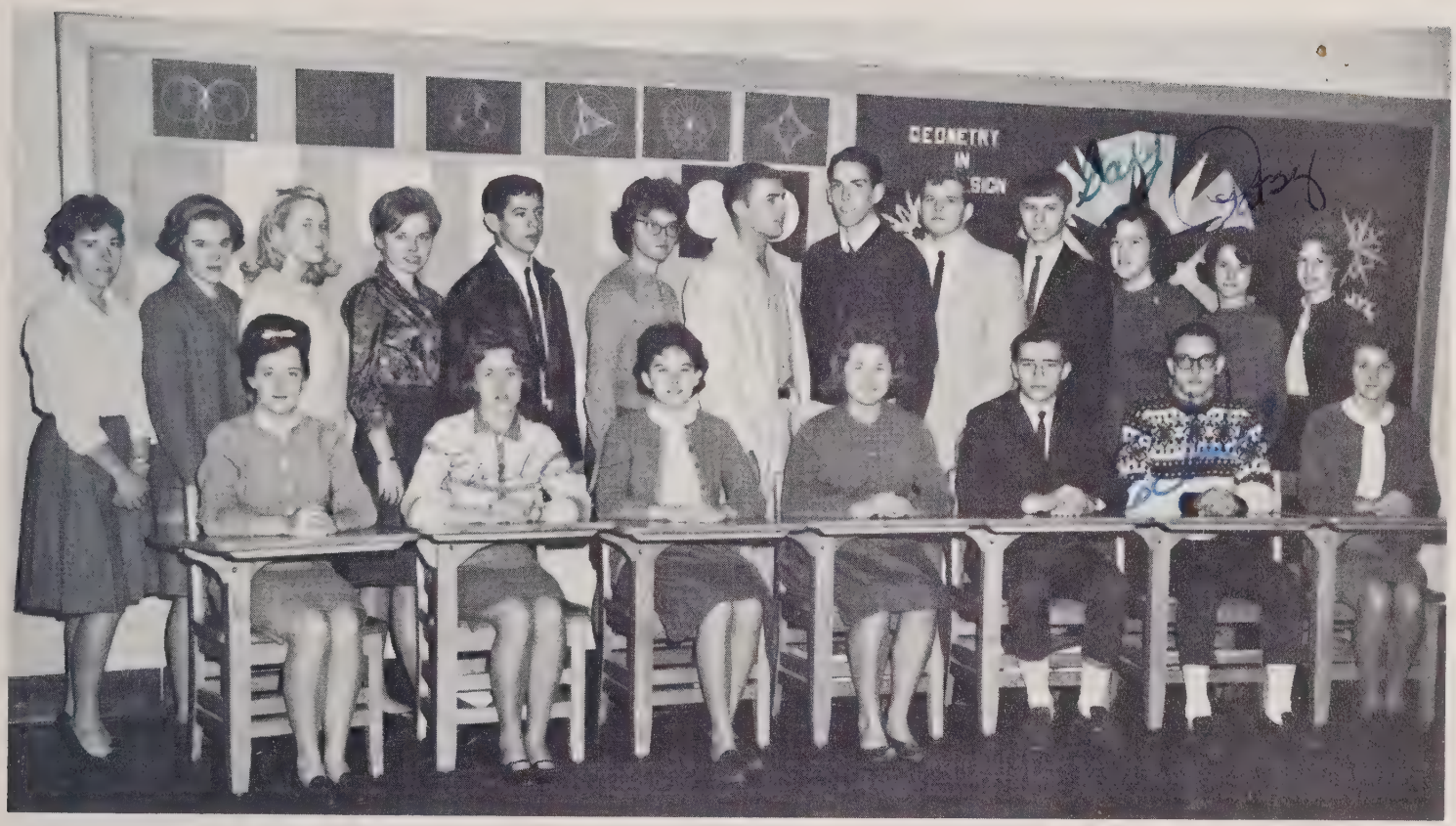

LEFT TO RIGHT - SEATED: Peggy Smith, Earlene Radford, Hilda Gosnell, Sharon Phillips, Donnie Clark, Edward Castelloe, Judy Edwards. STANDING: Miss Janet Hall-Sponsor, Kay Thomas, Sandra Brackens, Teresa Metcalf, Bobby Rice, Delores Griffin, Charles Tolley, Steve Carter, Bobby Silver, Gary Roberts, George Jenkins, Patsy Carter, Nellene Bell.

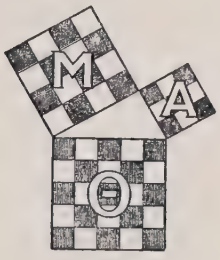

OFFICERS: Charles Tolley, President; Bobby Rice, Vice-President; Steve Carter, Secretary; Donnie Clark, Treasurer.

MU ALPHA THETA

STUDENT COUNCIL

SEATED: Kathy Robinson, Dennis McCurry, Sponsor; Janet Hall, Sponsor; Yvonne Silver, Charles Tolley, Edward Castelloe, Ronnie Wallin, Mr. Fred Dickerson, Principal. STANDING: Shirley McIntosh, Susie Murray, Randall Metcalf, Linda Shepherd, Roger Carter, Bobby Silver, Tony Sluder, Donnie Clark, Gary Randolph, Billy Pegg, Gary Phillips.

OFFICERS, Left to Right: Yvonne Silver, Secretary; Ronnie Wallin, Treasurer; Charles Tolley, President; Edward Castelloe, Vice-President.

FUTURE TEACHERS OF AMERICA

SEATED: Hilda Gosnell, Sandra Brackens, Brenda Metcalf, Salley DeBruhl, Judy Edwards, Rebecca Jenkins, Patsy Carter, Gary Gardner. STANDING: Peggy Smith, Carolyn Willis, Betty Wilde, Pat Wooten, Ed Holt, Steve Carter, Jerry Robinson, Linda Shepherd, Bobby Rice, Kenneth Holt, Kay Thomas, Dennis McCurry, Sponsor.

OFFICERS: Ronnie Wallin, Secretary; Patsy Carter, Typist; Bobby Rice, President; Teresa Metcalf, Vice-President; Kenneth Holt, Treasurer.

FUTURE HOMEMAKERS OF AMERICA

Junior and Senior Future Homemakers of America!

Freshmen and Sophomore Future Homemakers of America!

FUTURE FARMERS OF AMERICA

Juniors and Seniors!

Freshmen and Sophomores!

MONOGRAM CLUB

LEFT TO RIGHT: Garland Hunter, Steve Carter, Michael DeBruhl, Alan Briggs, Gary Phillips, Bobby McMahan, Larry Hunter, David DeBruhl, Rocky Grooms, Donald Slagle, Stevie Davis, Betty Slagle, Judy Edmonds, Peggy Smith, Earlene Radford, Kathy Briggs, Sandra Brackens, Judy Edwards, Susie Farkas, Mary Lynn Peek, Judy Robinson, Lionel Edwards, Joan Hunter, Linda Large, Patty Whitson, Patsy Carter, Nellene Bell, Doris Moore, Mary Ruth Thomas, Barbara Fox, Kay Thomas, Ted Roberts, Kenny Anderson, Roy Shook, Ronnie Wallin, Edward Castelloe, Billy Pegg, Doyle Ammons, Bobby Silver, Clayton Willis, Charles Tolley, Ed Holt; Coaches Roy Ammons and J. C. Wallin.

MARSHALS

LEFT TO RIGHT: Shirley Bradley, Steve Carter, Sandra Brackens, Bobby Rice, Peggy Smith, Charles Tolley, Chief.

HONOR STUDENTS

SEATED: Charles Tolley, Valedictorian; Bobby Rice, Salutatorian; Judith Yelton, Peggy Smith.
STANDING: Sandra Brackens, Shirley Bradley, Rebecca Jenkins, Susie Farkas, Linda Shepherd, Lendon Thomas, Ed Holt, Steve Carter.

THE IMPORTANCE OF BEING EARNEST

GIVEN BY THE SENIOR CLASS

CAST

John Worthington, J. P. (Jack) . . . . . Steve Carter

Algernon Moncrieff . . . . . Charles Tolley

Reverend Canon Chasuble, D.D. . . . . Ronnie Chandler

Marriman . . . . . Ronnie Wallin

Lane . . . . . Lendon Thomas

Gwendoline Fairfax . . . . . Terry Metcalf

Cecily Cardew . . . . . Janice Wetherington

Miss Prism . . . . . Suzie Farkas

Servant . . . . . Jerry Robinson

Lady Bracknell . . . . . Karen Ledford

PLACE: England

TIME: Around 1895

DIRECTOR . . . . . Mrs. Bell

SENIOR PLAY

"Lady Bracknell must make sure Jack is eligible to marry her daughter, Gwendoline."

SEATED, Left to Right: Sally DeBruhl, Prompter; Brenda Sprinkle, Make-Up Chairman; Theda Metcalf, Make-Up; Janice Coates, Costume Chairman; Judee Harris, Prompter Chairman. STANDING: Brenda Metcalf, Prompter; Janice McKinney, Usher Chairman; Ronnie Hensley and Bobby Arrowood, Property Construction.

UNDERSTUDIES
Bobby Rice and Sandra Brackens

DIRECTOR
Mrs. Bell

NOT PICTURED: Kermit Ponder and Lorena Clouse, Co-Stage Managers; Doug Wyatt, Student Director.

DRAMATICS CLUB

STANDING: Left to Right: Mrs. Bell-Sponsor, Douglas Wyatt-Vice-President, Janice Wetherington-President, Linda Wilson, Janice Coates, Martha Shook, Lora Ramsey, Karen Ledford, Betty Hamlin, LaVerne Foxx, Joan Bailey, Judee Harris, Janet McKinney-Treasurer, Linda Shepherd-Reporter, Kermit Ponder-Secretary. SEATED: Billie Shaye Craine, Graham Edwards, Theda Metcalf, Sharon Jenkins, Weldon Rice, Lorena Clouse, Brenda Sprinkle, Betty Slagle, Judith Yelton, Virginia Shook, Melinda Shook.

The End!

ATHLETICS

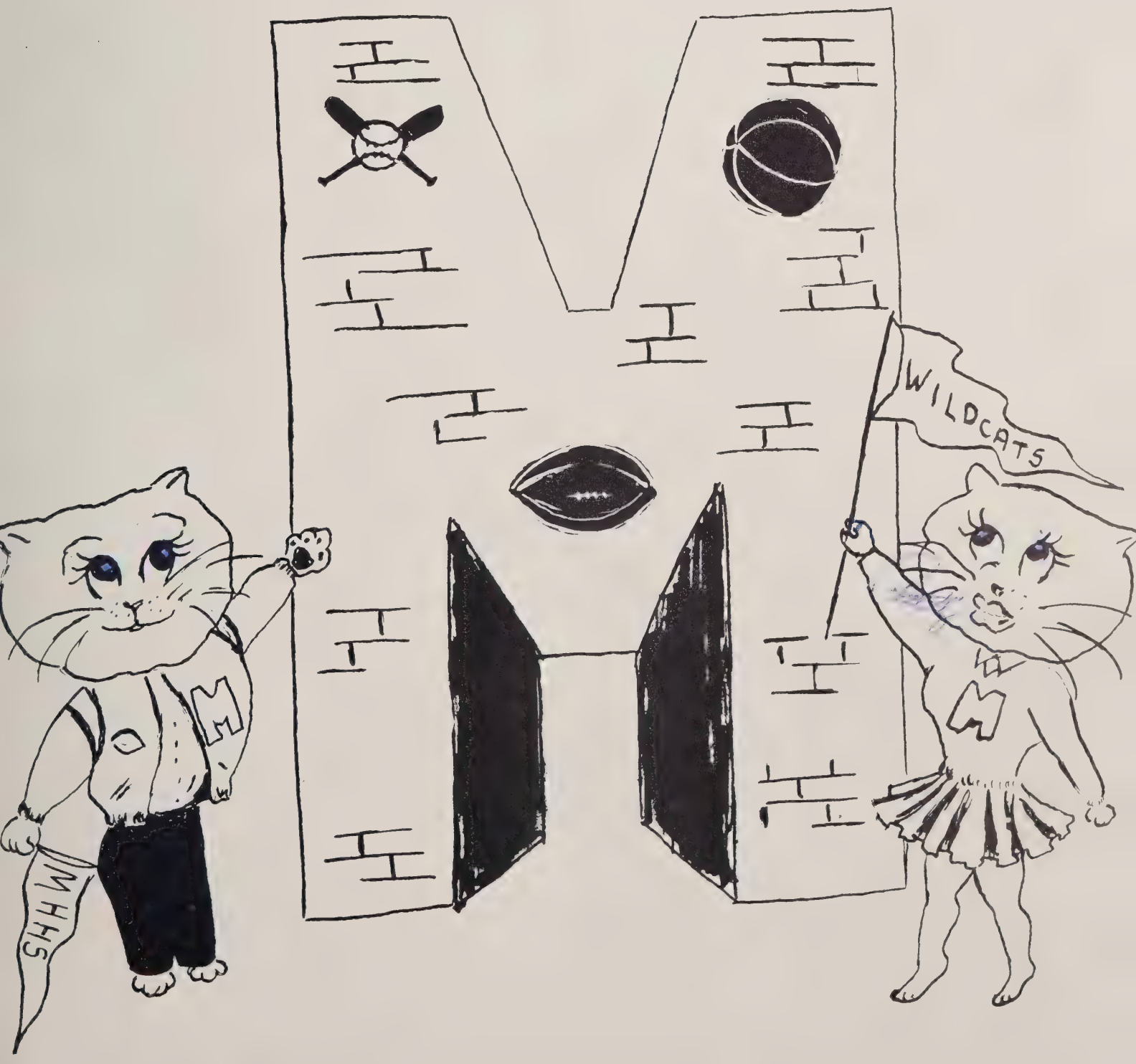

The [illegible] HOMECOMING QUEEN of Mars Hill High School [illegible] ISS PEGGY JO SMITH. She was chosen for her beauty and talent. She is the captain of the Cheerleaders, a member of the annual staff, an active member in all clubs of the school, and is an ardent supporter of all athletics. She is a Senior Superlative and is very popular among all the students.

ATTENDANTS AND ESCORTS

Suzie Farkas
Ted Roberts

Betty Slagle
Rocky Grooms

QUEEN:
Peggy Smith
Clayton Willis

Patsy Carter
David DeBruhl

Judy Edwards
Steve Carter

HOMECOMING ACTIVITIES

The Crowning of the Queen.

A Lot of Work, But Worth It.

Our Valiant Wildcat.

The Queen and Her Court.

Pre-Game Festivities.

FOOTBALL
52

1964-65 FOOTBALL TEAM

FIRST ROW: Left to Right: Ray Ponder, Roy Shook, Richard Edwards, Kenny Anderson, Donald Slagle, Ronnie Wallin, Kenneth Holt, L. J. Hamlin. SECOND ROW: Ted Roberts, Doyle Ammons, Billy Pegg, Lloyd Griffin, David DeBruhl, Clayton Willis, Rocky Grooms, Edward Castelloe, Bobby DeBruhl. THIRD ROW: Bobby McMahan, Manager; Roy Ammons, Coach; Charles Tolley, Bobby Silver, Steve Carter, Larry Cody, Garland Hunter, Ed Holt, Michael DeBruhl, Alex Farkas, J. C. Wallin, Coach.

FOOTBALL SCOREBOARD

Mars Hill	40	Hot Springs	6
Mars Hill	13	East Yancey	6
Mars Hill	47	Crossnore	7
Mars Hill	20	Cranberry	6
Mars Hill	14	Spruce Pine	7
Mars Hill	34	Cane River	0
Mars Hill	7	North Buncombe	21
Mars Hill	46	Marshall	7
Mars Hill	18	Bakersville	6
Mars Hill	46	Hot Springs	7
Mars Hill	18	Boonville	14
Mars Hill	27	Andrews	30

FIRST TEAM

LEFT TO RIGHT: LINEMEN: Ed Holt, Doyle Ammons, David DeBruhl, Clayton Willis, Lloyd Griffin, Rocky Grooms, Michael DeBruhl. BACKS: Edward Castelloe, Charles Tolley, Ronnie Wallin, Garland Hunter.

COACHES: Roy Ammons, J. C. Wallin

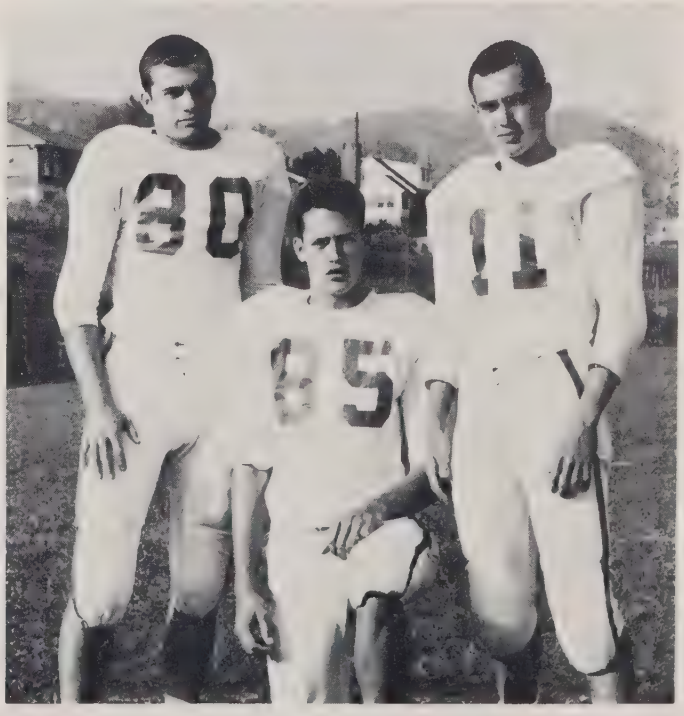

TRI-CAPTAINS: Charles Tolley, Garland Hunter, Ronnie Wallin.

CHARLES TOLLEY
All-Conference Fullback

GARLAND HUNTER
Halfback

SENIOR STARS

RONNIE WALLIN
Quarterback

CLAYTON WILLIS
All-Conference Center

ED HOLT
All-Conference End

STEVE CARTER
End

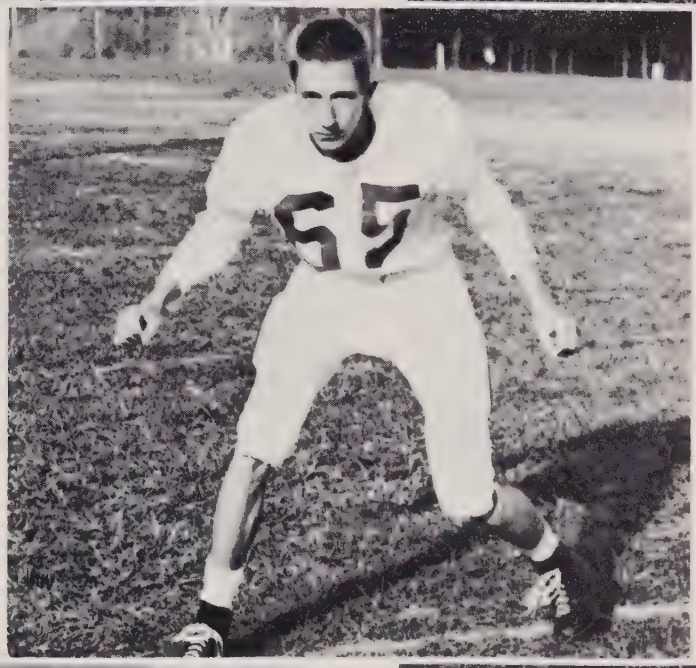

TED ROBERTS
End

DAVID DeBRUHL
All-Conference Guard

ROCKY GROOMS
Tackle

FOOTBALL PROMOTES

Supporters of the Team.

Lively Conversation.

Victory Celebration.

"Not me, Garland! Not me!"

"DeBruhl Lucks Up Again!"

SCHOOL SPIRIT

Conference Secured--Champions at Last!

The "Guts" of Our Team!

lley Is Star

Mars Hill Defeats Hot Springs, 46 To 7

Mars Hill Win

COMING
RVED AT
HILL FRI.

urtis Hice scored for Harris

MARS HILL—Powerful Mars

The Wildcats, ranked 6th in and Ap-lied , in

the initial Mars Hill TD max a 32 yard march and Hunter ran for the point. Less than 2 minu ter tackle Rocky Groo tercepted a Hot Springs midfield and raced to where he was hauled Hunter plunged the rem distance for the TD and tra point try failed.

Hill Wins Over Spruce Pine, 14-7

Springs.

olley scored his second touch-wn on an eight-yard run in third period. Casteloe ran xtra point.

Held scoreless for one period, the Wildcats rolled up 26 points in the second quarter and coast-ed to their impressive victory in a non-conference game.

their romp to victory with Ron-nie Wallin and Charles Tolley leading the way.

Early in the second period Tolly smashed three yards for

Smith Is Crowned
tball Queen:
ance

Andrews Beats Mars Hill, 30-27, For Class A Title

Hill
Over
all

Midway of the quarter tossed a 28-yard pass to for the third touchdow again the extra point try The final score of the ha on a 13-yard pass from to Mike DeBruhl and passed to Tolley for th point.

Mars Hill added anot in the third period when took a flat pass from W the 50 and raced into Hunter ran the extra poi

Tolley Most C
Player; Andre
In Final M

District A Football Playoffs

-The M
p 457 yar
ushed M
lachian
me here
led th
hrust wi
in the
, in the

Andrews High S the game with five the sidelines for dis sons, drove 70 yards to score the winni with 40 seconds to night, defeating Ma for the Western

Tolley Leads Mars Hill Over Boonville, 18-14

MARS HILL—The Mars Hill, Early in the fourth period at Canton at a time n

Mars Hill Dominates Star Team

Mars Hill, winner of palachian Conference championship, placed si ers on the all-conferenc at a meeting Monday n Spruce Pine had five n the team and Bak ad four.

The list includes:

ENDS — Ed Holt, Mars Hil uchanan, Cranberry; Robert pruce Pine and Alvin Baker, lle.

TACKLES—Dayle Ammons, M ichard Ellis, Bakersville; Ga pruce Pine; Charles Chrisaw ancey and Bill Bolton, Crossn

GUARDS—Eddie Byrd, Spruc avid DeBruhl, Mars Hill; C ster, Cranberry; Martin Fish shall; and Basil McDougald, East

CENTERS—Bobby Fisher, Mar ayton Willis, Mars Hill.

BACKS — Charles Tolley, M urtis Hise, Spruce Pine; Eddi oe, Mars Hill; Gary Ray, East Buddy Bartlett, Bakersville; Jer Cane River; Allen Baker, Ba Joe Biddix, Spruce Pine; an andler, Marshall.

rs Hill Notches urth Straight Win

HILL—Charles Tolley wo

Steve Davis and Garland Hunt-

Mars Hill Wins Sixth Straight

Wildcats Beat East Yancey, 13-6

Hig
aight
Cranberry High here
ght.
of 800 watched the downpour of rain.
asteloe p
at the h
rd for a
own. Tolley scored in and fourth

down in the fourth.

Despite the rain, Mars Hill gained 244 yards on the ground.

for 120 yards and return punt 70 yards for a touch Friday night to lead unde Mars Hill High to its

Eddie Castelloe Scores All Points For Mars Hill

Mars Hill Downs Cane River

Fumbles lost
Yards penalized

senior who is attracting a num-ber of college scouts, scored three touchdowns, running 20 yards for his first one in the second, and then scoring

Ronnie Wallin for a touchdown and then Tolley scored his two in the fourth. Tolley and Caste-loe ran the fourth quarter ex-tra points.

First downs

Cane River Mars Hill

nts Win Title

Midway of the second Boonville scored on a

ars Hill Defeats Bakersville

HILL — Displaying defense, Mars Hill's cour twi aker App all championship here ht.

the Mars Hill unit won seven. Overall the winners are 8-1 los-

march with a one-yard plunge. Garland Hunter kicked the ex-

Early in the final quarter the Wildcats picked up another Castelor t in the it. led up scoring with an eight - yard sweep around right end and then kicked his own extra point.

The Wildcat defense anchored by linebackers Rocky Grooms

Mars Hill High To Entertain Boonville Team

MARS HILL — The cats of Mars Hill High, ranking among WNC school football teams, their bid for the We North Carolina Class A on their home field night when they play Boonville in first round

Mars Hill Wildcats Upend Cranberry, 20-6

the leading scorers in North Carolina with 138 points this season, topped off a 67-yard

yard line and a bad snap from center netted the Wildcats a

Wildcats Roll Over Tornadoes, 46-7

SUCCESSFUL SEASON

CHEERLEADERS

Peggy Smith, Captain
Susie Farkas
Judy Edwards
Kathy Briggs

Judee Harris
Kay Thomas
Joan Hunter

Patsy Carter
Linda Large
Patty Whitson

how Athletic!
Patsy

BASKETBALL

BASEBALL

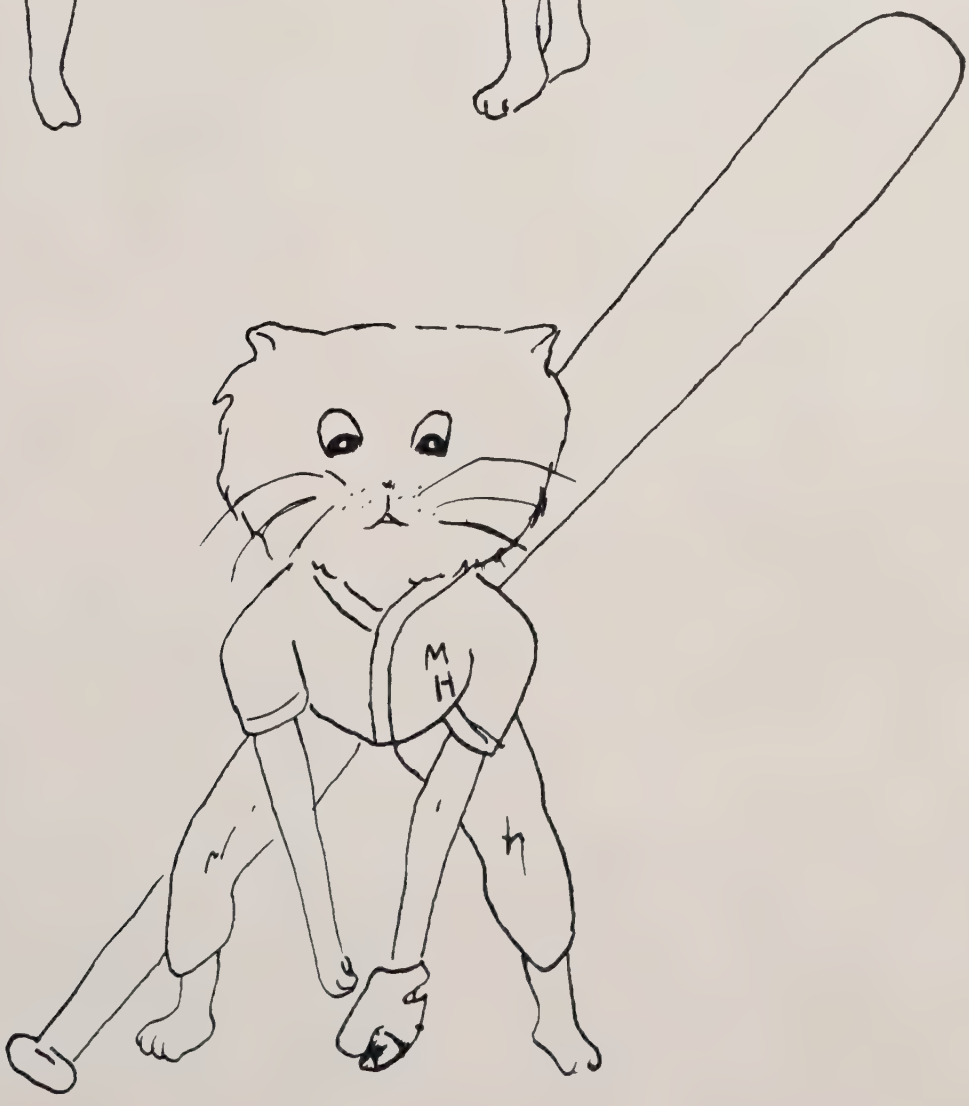

GIRLS' VARSITY

KNEELING: Betty Slagle, Judy Edmonds, Susie Farkas, Mary Lynn Peek, Brenda Sprinkle, Barbara Fox. STANDING: Ann Edwards, Manager; Doris Moore, Nellene Bell, Norma Whitt, Judy Edwards, Janis Buckner, Judy Ray, Judy Robinson, Earlene Radford, Mary Ruth Thomas, Linda Holcombe, Manager; J. C. Wallin, Coach.

BASKETBALL SCOREBOARD

Mars Hill	26	North Buncombe	30
Mars Hill	51	Tipton Hill	24
Mars Hill	34	Laurel	38
Mars Hill	28	Bakersville	30
Mars Hill	45	Marshall	44
Mars Hill	45	Hot Springs	24
Mars Hill	38	Spruce Pine	29
Mars Hill	27	North Buncombe	15
Mars Hill	25	Tipton Hill	12
Mars Hill	38	Spring Creek	24
Mars Hill	31	Bakersville	25
Mars Hill	29	Spruce Pine	30
Mars Hill	23	Cane River	28

OUR GIRLS IN ACTION

Don't foul, Judy!

Stre-e-etch!!

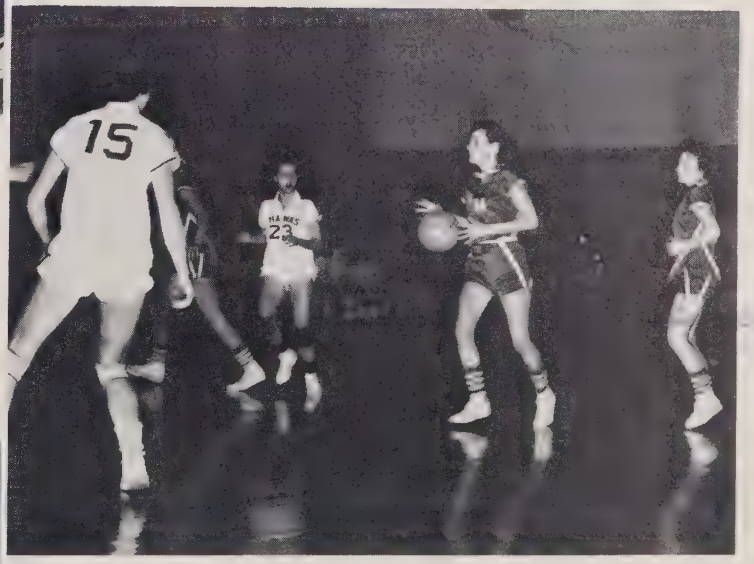

No strings attached!

What's the rush?

SENIOR STARS

MARY LYNN PEEK
Co-Captain

SUSIE FARKAS
Captain

JUDY EDMONDS

BETTY SLAGLE

BARBARA FOX

BOYS' VARSITY

LEFT TO RIGHT: Bobby Silver, Manager; Garland Hunter, Lionel Edwards, Michael DeBruhl, Clayton Willis, Gary Randolph, Charles Tolley, Alan Briggs, Rocky Grooms, Edward Castelloe, Steve Davis, Ronnie Wallin, Kenneth Holt. KNEELING: Roy Ammons, Coach.

BASKETBALL SCOREBOARD

Mars Hill	56	North Buncombe	63
Mars Hill	61	Tipton Hill	74
Mars Hill	110	Laurel	65
Mars Hill	52	Bakersville	65
Mars Hill	71	Marshall	32
Mars Hill	81	Hot Springs	36
Mars Hill	61	Lee Edwards	59
Mars Hill	82	Spruce Pine	36
Mars Hill	45	North Buncombe	69
Mars Hill	54	Tipton Hill	76
Mars Hill	69	Lee Edwards	65
Mars Hill	105	Spring Creek	46
Mars Hill	58	Bakersville	45
Mars Hill	70	Spruce Pine	44
Mars Hill	82	Cane River	41

OUR BOYS IN ACTION

Missed again!

Wow! What dribbling!!

Scared, Stem!?

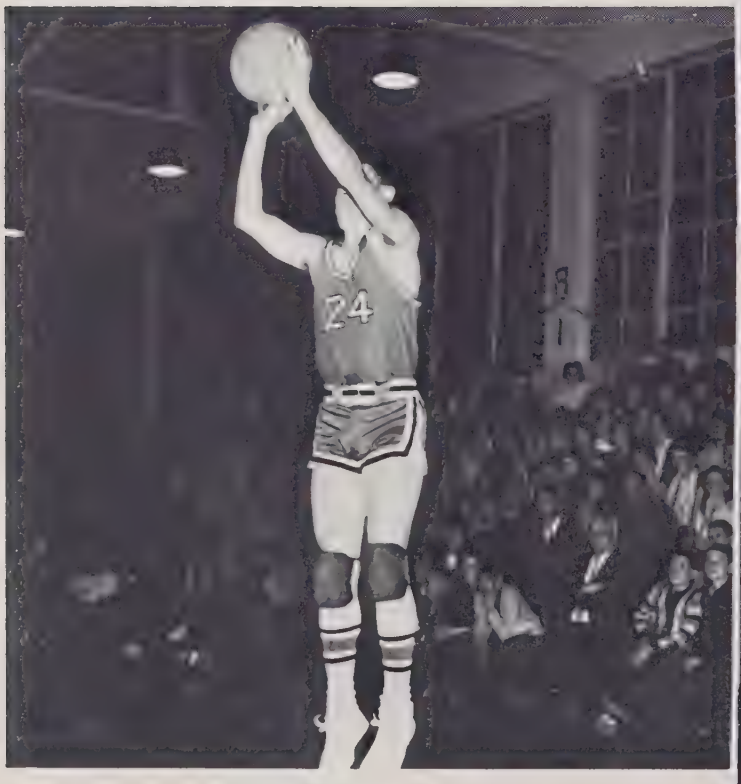

Candid Camera.

SENIOR STARS

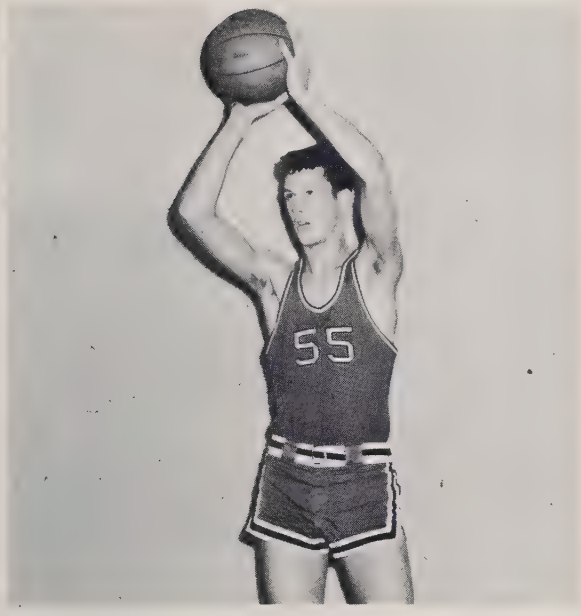

Garland Hunter

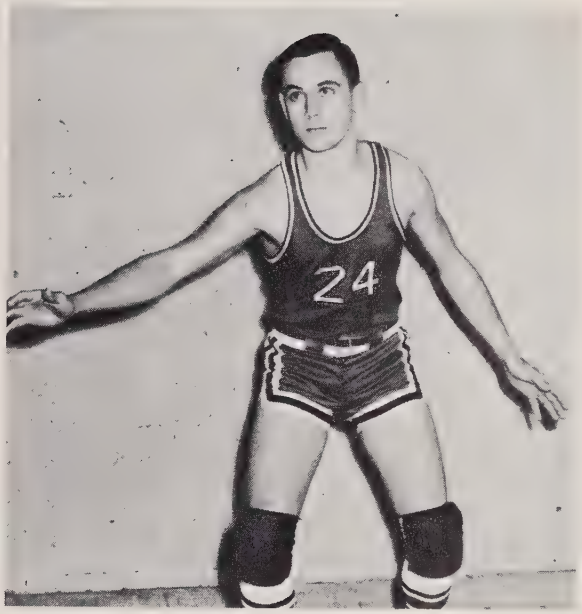

Ronnie Wallin

Steve Davis

Charles Tolley

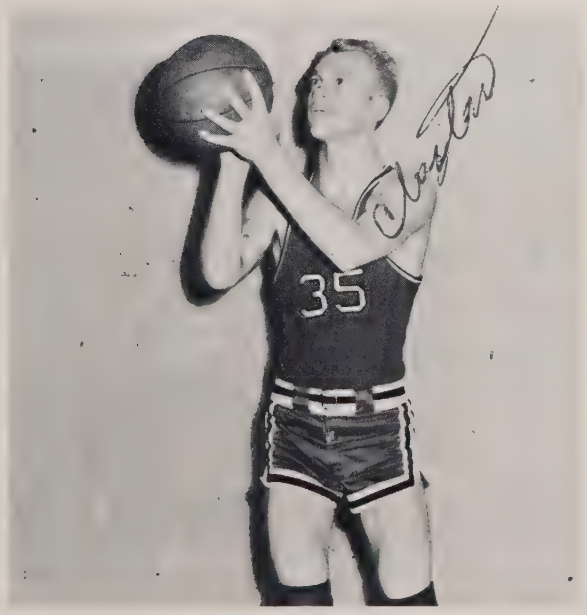

Clayton Willis

Rocky Grooms

VARSITY BASEBALL

FIRST ROW: Ronnie Wallin, Rocky Grooms, Larry Hunter, Gary Gardner, John Large, Richard Edwards. SECOND ROW: Tommy Hunter, Alan Briggs, Charles Tolley, Steve Davis, Larry Boone. THIRD ROW: Roy Ammons, Coach; J. C. Wallin, Coach; Donnie Clark, Lionel Edwards, Garland Hunter.

1964 SCOREBOARD

Mars Hill	5	East Yancey	4
Mars Hill	11	Cane River	0
Mars Hill	10	Marshall	3
Mars Hill	19	Laurel	1
Mars Hill	10	Hot Springs	0
Mars Hill	5	East Yancey	3
Mars Hill	9	Cane River	3
Mars Hill	4	Marshall	5
Mars Hill	24	Laurel	6
Mars Hill	2	Hot Springs	7
Mars Hill	13	Cranberry	1

(Appalachian Conference Championship)

SENIOR STARS

LEFT TO RIGHT: Rocky Grooms, Larry Hunter, Garland Hunter, Charles Tolley, Steve Davis, Ronnie Wallin.

In the spring, a boy's fancy turns lightly to baseball. This has been proved for the last two years when the Mars Hill High School baseball team won the Pisgah Conference Championship in 1963 and the Appalachian Conference Championship in 1964. We are very proud of our boys, and we are sure that their great performances of the past will be continued in the future.

JUNIOR VARSITY BASKETBALL

KNEELING: Breida Thomas, Hazel Metcalf, Susue Murray, Jewel Shelton, Susie Robinson, Barbara West. STANDING: Fay Hensley, Manager, Sarah Sprinkle, Dianne Edwards, Francine Norton, Joan McKinney, Juanita Willis, Nancy Thomas, Kay Hensley, Manager.

KNEELING: L. J. Hamlin, Mike Edwards, Billy Pegg, Roy Shook. STANDING: Bill Deans, Coach; Tony Sluder, Bobby DeBruhl, Jerry Honeycutt, John Large, Alex Farkas, Jim Huff, Larry Yelton, Ronnie Thomas.

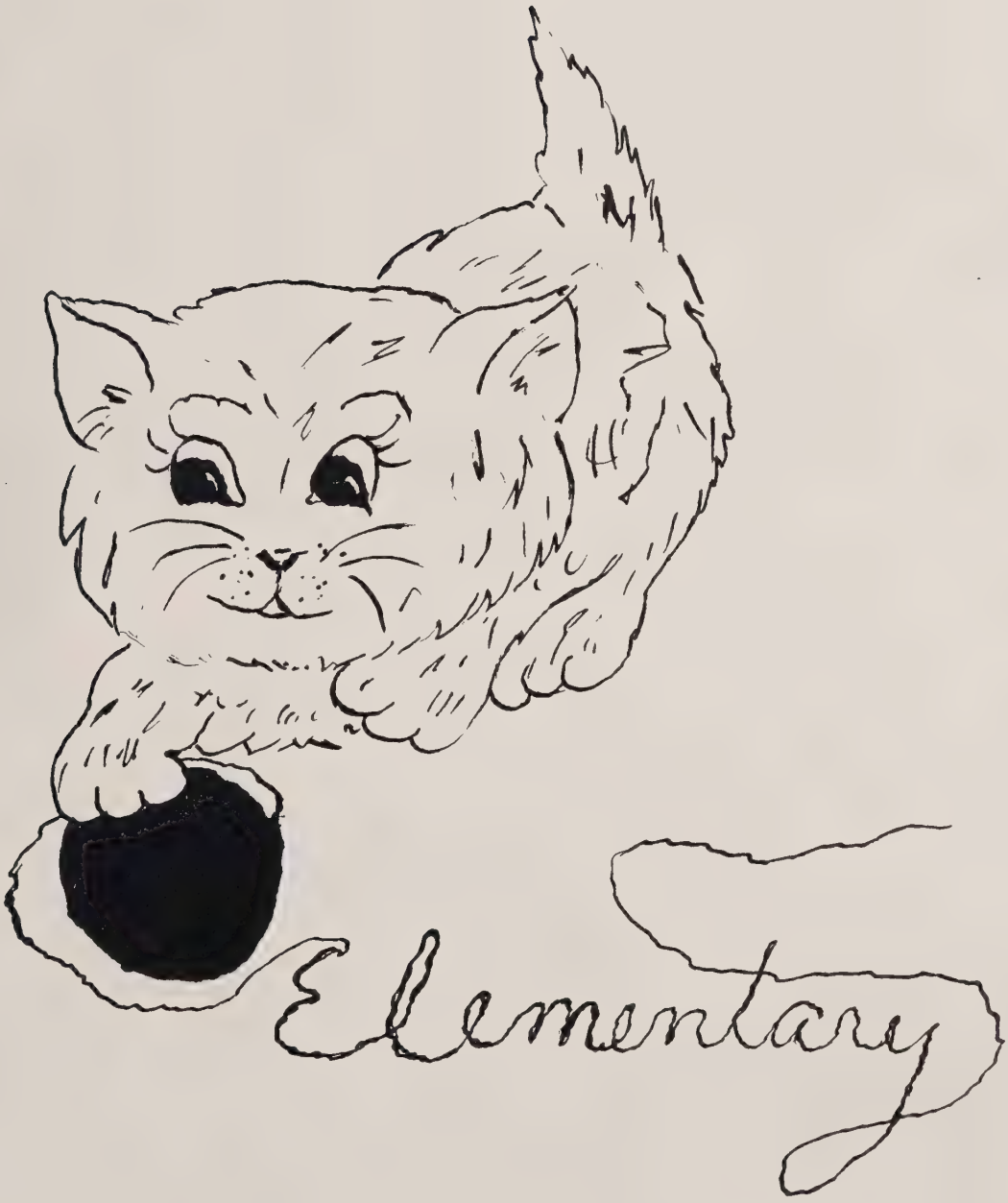
Elementary

ELEMENTARY FACULTY

Miss Ammons
Miss Anderson
Mrs. Briggs

Mrs. Brown
Mrs. Carter
Mrs. Ebbs

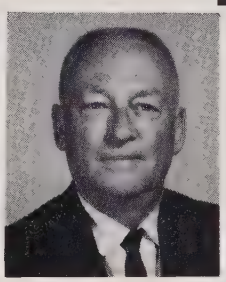

Mrs. English
Mrs. Hawkins
Mr. Higgins

Mrs. Ledford
Mrs. Ramsey
Mrs. Ray

Mrs. Roberts
Mrs. Sams
Mrs. Thomas

Mrs. Wyatt

THE YOUNGER ONES

Mr. Ronald Higgin's Eighth Grade

Mrs. Peggy Thomas's Eighth Grade

Mrs. Lena Ray's Seventh Grade!

Mrs. Iva Brown's Seventh Grade!

ARE TRAINING

Mrs. Nina Ledford's Sixth Grade!

Miss Bernice Ammon's Sixth Grade!

Mrs. Clara Wyatt's Fifth Grade!

Mrs. Thaida Roberts's Fifth Grade!

TO BECOME

Mrs. Edna English's Fourth Grade!

Mrs. Ayeris Briggs's Fourth Grade!

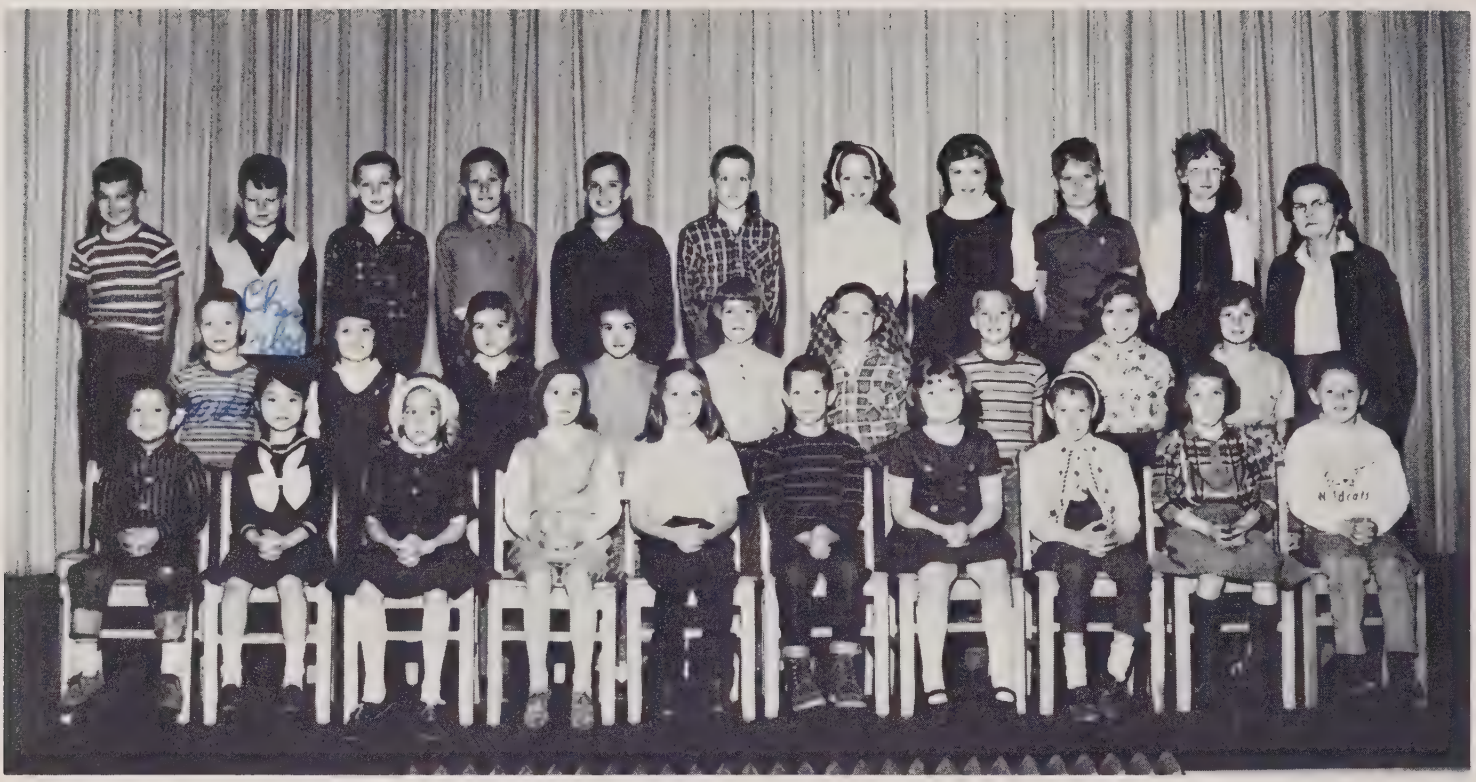

Mrs. Mabel Carter's Third Grade!

Mrs. Delilah Hawkins's Third Grade!

LEADERS OF THE FUTURE

Mrs. Trilby Sams's Second Grade!

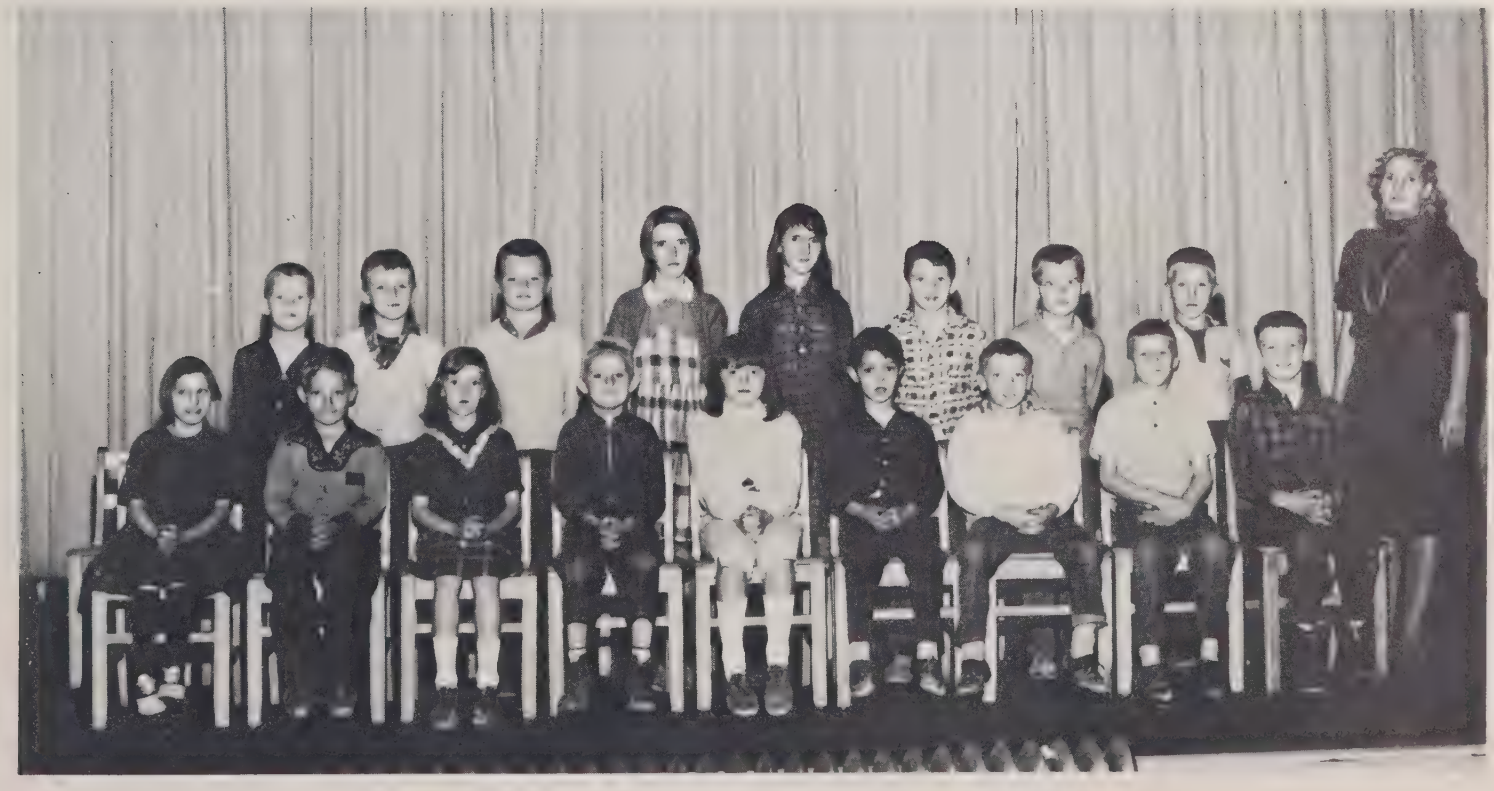

Mrs. Ruby Ramsey's Special Education Class!

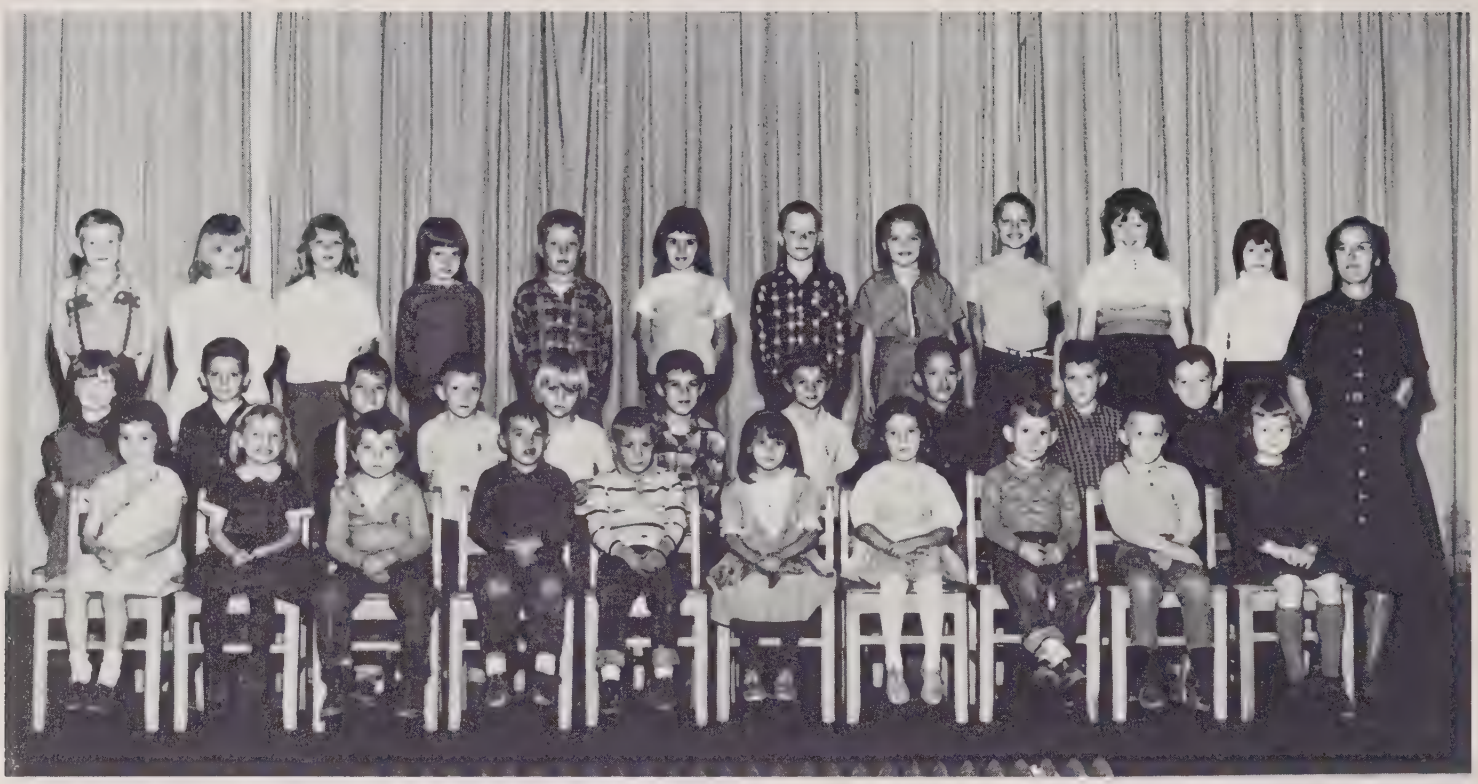

Miss Nancy Anderson's First Grade !

Mrs. Minnie Ebbs's First Grade !

SERVICES

STUDENT BUS DRIVERS

LEFT TO RIGHT: Jake Fender, Ed Holt, Karen Ledford, Kermit Ponder, Steve Carter, Harold Hoyle.

MECHANIC

HOWARD PAYNE

CAFETERIA STAFF

LEFT TO RIGHT: Savada Ponder, Jean Boone, Ella McLaughlin, Beatrice Boone, Maymee Drake, Geneva Ramsey, Velma Worley, Grace Norton.

CUSTODIANS

BILLY EDMONDS
ELZIE McMAHAN

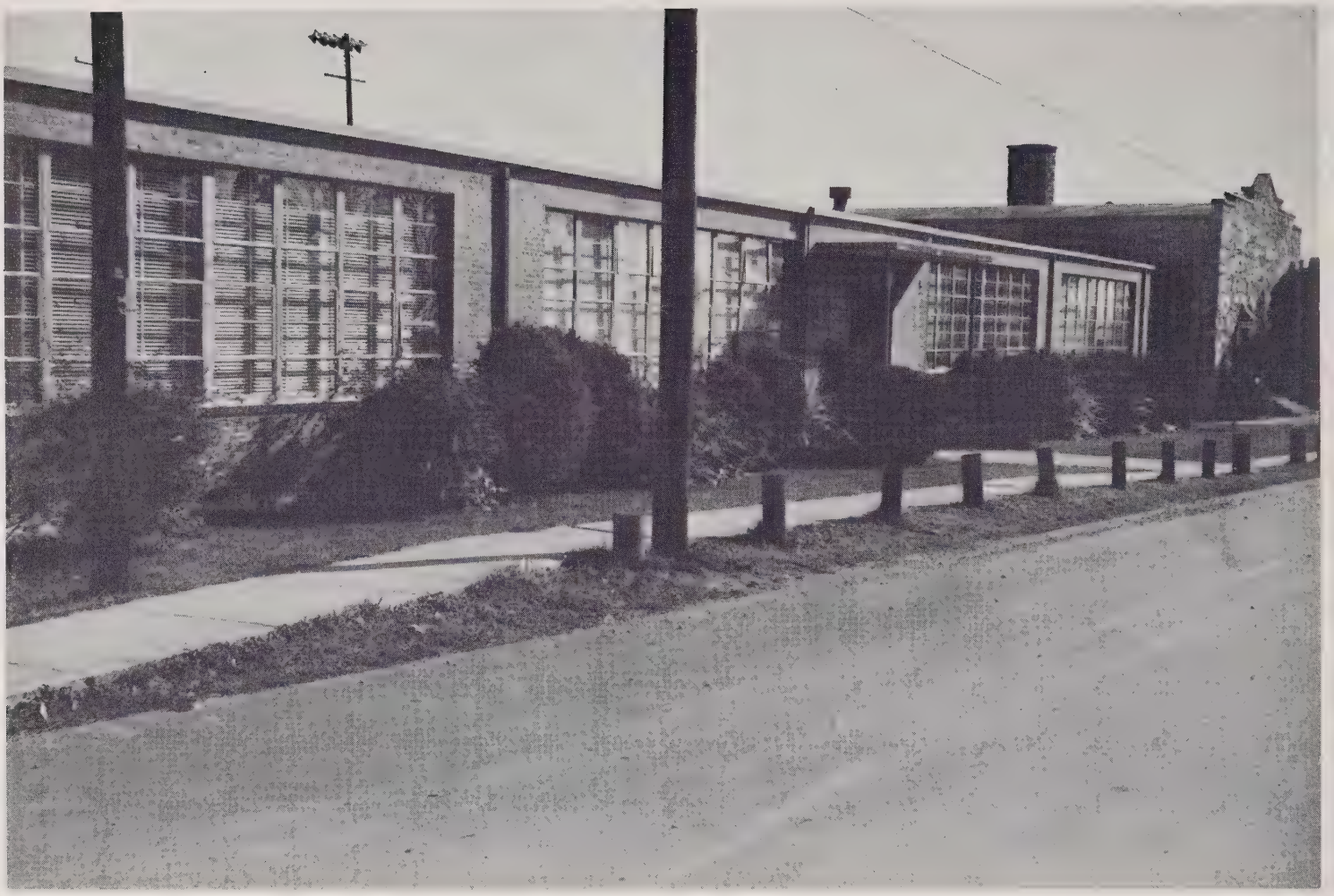

ALMA MATER

'Neath Bailey's lofty mountain
Underneath the southern blue
Stands our dear old high school
Noble, grand, and true.

Hail to thee, Our Alma Mater
Hail to thee, Red and White
Loyalty to these we pledge
Dear old Mars Hill High.

ADVERTISEMENTS

COMPLIMENTS OF

CREATIVE KITCHENS

52 Broadway, Asheville, North Carolina

Kitchens of Distinction
TAPPAN Electric & GENERAL ELECTRIC Appliances
Complete Kitchen Modernization

CONGRATULATIONS TO THE GRADUATES

LEE'S JEWELERS

If It's From Lee's It's Guaranteed

30 Patton Avenue
Asheville, North Carolina

This space is dedicated to the principal, teachers, school employees and students of Mars Hill High School whose devotion to their ideals and duties is inspiring and commendable.

Mrs. Cantrell and the annual staff have done a superb job in getting the annual finished by the deadline and deserve the thanks of all school patrons.

Joe L. Morgan

COMPLIMENTS OF

T. S. BRIGGS

ESSO SERVICE

Mars Hill, North Carolina

BELL'S

COLLEGE CORNER
9 Kitchin Place
254-0418

CARRIAGE SHOP
5 Kitchin Place
253-6439

Western Carolina's Most Talked About
Traditional Shops for Boys and Girls
Asheville, North Carolina

BOB LEDFORD'S USED CARS, INC.

HOME OF CLEAN USED CARS

Phone AL 4-3252
Asheville, North Carolina

COMPLIMENTS OF

MARS HILL HARDWARE

Phone 689-2851
Mars Hill, North Carolina

MARS HILL PHARMACY

"It Pleases Us to Please You"

Phone 689-2671
Mars Hill, North Carolina

COMPLIMENTS OF

GREEN VALLEY DAIRY BAR

CURB SERVICE – PLATE LUNCHES

Mars Hill, North Carolina

COMPLIMENTS OF

BEN FRANKLIN STORE

944 Merrimon Avenue

Asheville, North Carolina

COMPLIMENTS OF

THE NEWS RECORD

Marshall, North Carolina

COMPLIMENTS OF

CODY MOTOR SALES

MADISON COUNTY JEEP DEALERS

Marshall, North Carolina

COMPLIMENTS OF

WILD'S RADIO & T V SERVICE

Dial 649-3431

Marshall, North Carolina

COMPLIMENTS OF

MARSHALL TIRE AND RECAPPING

Marshall, North Carolina

COMPLIMENTS OF

BOWMAN FUNERAL HOME

Marshall, North Carolina

COMPLIMENTS OF

HOME ELECTRIC & FURNITURE CO.

Electric Appliances – Furniture
Plumbing Fixtures
Guaranteed TV-Radio
and Electric Service

Marshall, North Carolina

COMPLIMENTS OF

BOWMAN HARDWARE

Marshall, North Carolina

COMPLIMENTS OF

CODY'S HARDWARE

Mars Hill, North Carolina

COMPLIMENTS OF

LEDFORD'S PAINT AND SERVICE STATION

Mars Hill, North Carolina

CODY'S DEPARTMENT STORE

HEADQUARTERS FOR ALL GOOD MERCHANDISE

Mars Hill, North Carolina

You're Always Welcome

LEDFORD'S GROCERY

Mars Hill, North Carolina

Dial 689-2651

COMPLIMENTS OF

THE LITTLE SHOP

QUALITY
Ladies – Misses – Junior Wear

Mars Hill, North Carolina

COMPLIMENTS OF

MARS HILL FLORIST

Flowers and Gifts for All Occasions

Mars Hill, North Carolina

COMPLIMENTS OF

EDWARD'S SINCLAIR

Mars Hill, North Carolina

GREENWOOD RESTAURANT

Weaverville, North Carolina

VIOLA and DELLIS GREENE, Owners

Open 7 Days A Week
Plate Lunches, Sandwiches
Short Orders

GIBBS RADIO CO.

Radio-TV
Sales and Service

8 Biltmore Avenue
Asheville, North Carolina
Phone 253-2421

COMPLIMENTS OF

CLARK-FOWLER CIGAR CO.

Asheville, North Carolina

COCA COLA BOTTLING CO.

Asheville, North Carolina

FAYE'S BEAUTY SHOP

Phone MU 2-2411

MRS. FAYE McCURRY, Owner

Burnsville, North Carolina

PLEMMON'S RESTAURANT

"Happy Graduation"

Marshall, North Carolina

"Eat with us and taste the difference"

BOB HANCOCK, Owner

HANCOCK RESTAURANT

Roast Turkey – Fried Chicken
Plate Lunches – Dinners – Sandwiches
8 North Pack Square – Asheville, N. C.

COMPLIMENTS OF

PENLAND & SONS DEPARTMENT STORE

Marshall, North Carolina

VISIT

L & M SUPERMARKET & STATION

Mars Hill, North Carolina

COMPLIMENTS OF

SPRINKLE-SHELTON

WHOLESALE GROCERIES AND NOTIONS

Marshall, North Carolina

COMPLIMENTS OF

ROBERTS PHARMACY

Marshall, North Carolina

"We Cover Madison County Like The Dew"

PRESCRIPTION SPECIALISTS

COMPLIMENTS OF

OGLE'S BODY SHOP

Marshall, North Carolina

COMPLIMENTS OF

SHERIFF E. Y. PONDER

Marshall, North Carolina

COMPLIMENTS OF

SERVICE MOTORS SALES, INC.

Marshall, North Carolina

"You are invited to Test Drive
the all New Total Performance
FORDS and MERCURY'S for 1965."

COMPLIMENTS OF

EDWARDS CLEANERS

LAUNDROMAT – SHOE REPAIR

Marshall, North Carolina

COLONIAL BAKING CO.

338 Hilliard Street
Asheville, North Carolina

COMPLIMENTS OF

SHEFF'S PLACE

Flat Creek, North Carolina

WEAVERVILLE DRUG CO.

PRESCRIPTION REXALL DRUGGISTS

Phone 645-3087

Weaverville, North Carolina

COMPLIMENTS OF

MORGAN BROTHERS, INC.

67 Broadway

Asheville, North Carolina

COMPLIMENTS OF

MARS HILL BEAUTY SHOP

Mars Hill, North Carolina

COMPLIMENTS OF

THE ALL-SPORTS STORE, INC.

81 Patton Avenue

Asheville, North Carolina

FOR THE BEST IN SPORTING GOODS

HOLCOMBE SINCLAIR

COMPLETE RADIATOR WORK, WELDING

Flat Creek, North Carolina

COMPLIMENTS OF

A-B EMBLEM CORP.

Stoney Knob, North Carolina

COMPLIMENTS OF

STONEY KNOB SUPER MARKET

Stoney Knob, North Carolina

THE IXL SHOP

371 Merrimon Avenue
Asheville, North Carolina

Interesting Gifts – Antiques
Lamps – Furniture – Crystal

Since 1891 – Customer Parking

COMPLIMENTS OF

FRENCH BROAD ELECTRIC MEMBERSHIP CORP.

Marshall, North Carolina

OWNED BY THOSE WE SERVE

COMPLIMENTS OF

NORTH CAROLINA FARM BUREAU INSURANCE CO.

Phone 689-5111 – Mars Hill, North Carolina

Phone 649-4451 – Marshall, North Carolina

NIAL G. CLARK, Agent

COMPLIMENTS OF

CITIZENS BANK

Mars Hill, Marshall, Hot Springs

North Carolina

MARS HILL COLLEGE

Extends Congratulations to the

Class of 1965

And Invites the Students of

Mars Hill High School

To Avail themselves to the Opportunities

Offered by Their Local College

Now A Liberal Arts Senior College

You Are Invited To
Visit The Campus At Any Time And To Talk Over Your Plans With
Officials Of The College Or To Write For Information To

DR. HOYT BLACKWELL, President
Mars Hill, North Carolina

VISIT

L & M SUPERMARKET AND STATION

Mars Hill, North Carolina

PERRY M. ALEXANDER CONSTRUCTION COMPANY INCORPORATED

GENERAL CONTRACTORS
FOR OVER THIRTY-FIVE YEARS

AL 3-9323
Crayton Road
P. O. Box 5202
Asheville, North Carolina

COMPLIMENTS OF

WINNER'S

34-36 Haywood Street

Asheville, North Carolina

COMPLIMENTS OF

BRUCE'S SELF-SERVICE GROCERY & GULF

Grapevine – East Fork

Route 6

Marshall, North Carolina

Mary,
I have only known you for a very short time but I do know you are very sweet and pretty. You have a very good personality and should go a long way in life. Your next few years in school will be the happiest in your life.
Love always,
Gary

COMPLIMENTS OF

MARS HILL CLEANERS

PROFESSIONAL DRY CLEANING

SHIRT SERVICE

COIN-OPERATED LAUNDRY

Open – 7:00 A.M. to 11:00 P.M.

Phone 689-2611

Mars Hill, North Carolina

Since 1910 Our Company Has Been in Radio and Electronics.
Since 1954 It Has Been Our Pleasure and Good Fortune to be a Member of the Mars Hill Community.

We, the Hammarlund Manufacturing Company, Extend to You a Sincere Wish That Your Achievements in the Future Will Bring You Success and Happiness.

THE HAMMARLUND MANUFACTURING COMPANY

A GIANNINI SCIENTIFIC COMPANY

Mars Hill, North Carolina

AUTOGRAPHS

Mary-baby?
I wish you
were going to be in
high school next year
so we could raise cane
more, but I'll suppose we
can manage to get along the
way things are? Having you
substitute on the dance team for
us was fun — Thanks. Looks like we
won't get to go swimming together unless you
come to that jewel in the hills of eastern Tennessee
Gatlinburg?
See ya, cuz?
Love ya!
Patsy

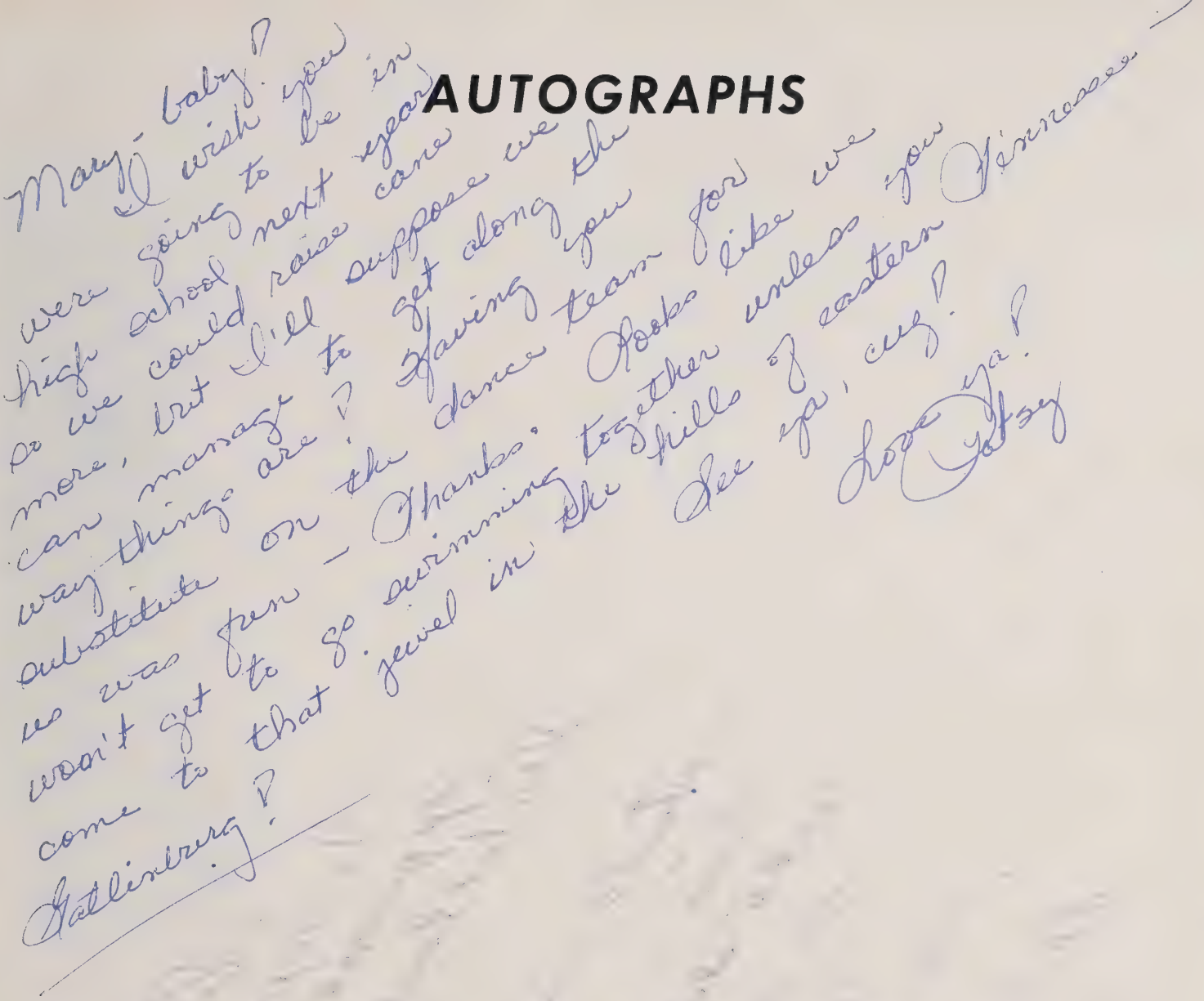

You're a [illegible]
[illegible]
deserves it. [illegible]

AUTOGRAPHS

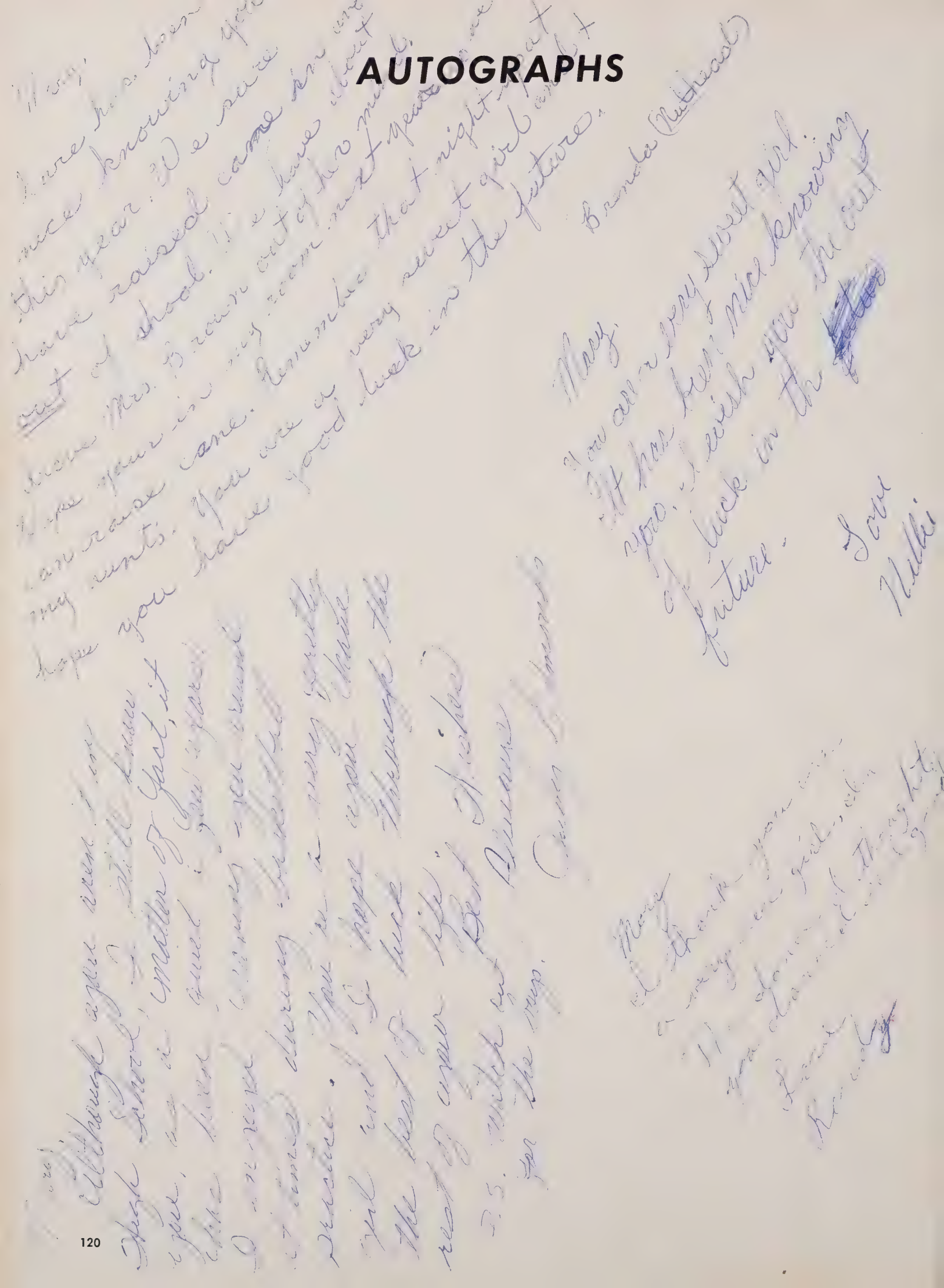

SENIOR DIRECTORY

ARROWOOD, BOBBY
FFA 1,2,3,4; Baseball 2; Land Judging 4; Baseball Manager 1; Basketball Manager 1; Football Manager 1; Pep Club 2; Beef Cattle Judging Team 4; Dairy Cattle Judging Team 4; Tool Judging Team 1.

BAILEY, JOAN
FHA 1,2,4; 4–H 1,2,3; Junior Chorus 4; Superlative 4; Pep Club 2.

BRACKENS, SANDRA
Beta Club 2,3,4; Math Club 2,3,4; FTA 1,2,3; Basketball 1; FHA 1,2; Monogram Club 2,3,4; Pep Club 2; Annual Staff 4; Marshal 3; Honor Student 4; Cheerleader 2,3.

BRADLEY, SHIRLEY
FHA 1,2,3,4; Officer 4; 4–H Club 1,2,3; Pep Club 2; Beta Club 2,3,4; Marshal 3; Honor Student 4; Library Staff 3; Junior Chorus 3; Class Officer 4; Annual Staff 4; Superlative 4.

BRIGGS, BILLY

CARTER, STEVE
Band 1; Workshop Band 1; Class Officer 2; Basketball 2; Football 2,4; Beta Club 2,3,4; Officer 3; Math Club 2,3,4; Officer 4; Marshal 3; Honor Student 4; Superlative 4; Monogram 4; Pep Club 2; Editor-in-Chief of Wildcat 4; Bus Driver 3,4; Red Cross 3; Paper Staff 2; FTA 4; 4–H Club 1.

CARVER, PENNY

CHANDLER, RONNIE
Baseball 2,4; Basketball 3; Football 3; Superlative 4; 4–H Club 1,2; Library Staff 4; Pep Club 2; Monogram Club 3,4.

CLARK, ROGER
Basketball 2; Pep Club 2; 4–H Club 1,2,3; FFA 1,2,3,4; Baseball 1; Superlative 4.

CLOUSE, LORENA
4–H Club 1,2; FHA 1,2,3,4; Officer 4; Basketball Manager 2,3; Homecoming Court 1; Library Assistant 2; FTA 2; Pep Club 2.

COATES, BERNARD

COATES, JANICE
FHA 1,2,3,4; Officer 4; 4–H Club 1,2,3; Pep Club 2 Junior Chorus 3; FNA 2; Dramatics Club 4.

CRAIN, BILLIE SHAYE
FHA 1,2,3,4; 4–H Club 1,2; Library Staff 3; Pep Club 2.

DAVIS, STEVE
Football 2; Basketball 1,2,3,4; Baseball 1,2,3,4; Monogram Club 3,4; Superlative 4.

DEBRUHL, DAVID
Football 1,2,3,4; FFA 1,2,3,4; Monogram Club 3,4; 4–H Club 1,2,3; Officer 3; Pep Club 2; Superlative 4; Bus Driver 3; All-Conference Football 4.

DEBRUHL, SALLEY
FHA 1,2,3,4; FTA 2,3,4; Basketball 1; Basketball Manager 2; Pep Club 2; 4–H Club 1,2,3.4; Beta Club 2,3,4; Library Staff 4.

EDMONDS, JUDY
4–H Club 1,2; FHA 1,2; Majorette 2; Basketball 1,2,3,4; Captain 2; Pep Club 2; Monogram Club 2. 3,4.

FARKAS, SUSIE
FHA 1,2; FTA 2,3,4; Officer 3; Math Club 3; Pep Club 2; Basketball 1,2,3,4; Cheerleader 3,4; Majorette 2; Class Officer 3; Superlative 4; 4–H Club 1,2; Monogram Club 2,3,4; Library Staff 4; Beta Club 2,3,4; Paper Staff 2.

FENDER, JAKE
FFA 1,2,3,4; Bus Driver 3,4; 4–H Club 1,2,3; Pep Club 2; Library Staff 3,4.

SENIOR DIRECTORY

FENDER, OMAR
FFA 1,2,3,4; Tool Judging 1; Pep Club 2; 4–H Club 1.

FOXX, BARBARA
FHA 1,2,3,4; Officer 1,2; 4–H Club 1,2,3; Officer 1,2,3; Majorette 1,2; Drum Major 2; Band 1; Officer 1; Basketball 1,2,3,4; Superlative 4; Pep Club 2; Library Staff 1,2,4; Monogram Club 2.

FOX, LAVERNE
FHA 1,2,3; 4–H Club 1,2; Pep Club 2; Library Staff 3.

GOSNELL, ANN
Basketball 2; FHA 1,2,3,4; Officer 4; 4–H Club 1,2,3; Pep Club 2.

GRINDSTAFF, MARLIN
FFA 1,2,3,4; 4–H Club 1,2,3.

GROOMS, ROCKY
Football 1,2,3,4; Baseball 1,2,3,4; Basketball 1,2,4; FFA 1,2,3,4; 4–H Club 1,2,3; Pep Club 2; Monogram Club 2,3,4.

HAMLIN, BETTY
4–H Club 1,2; FHA 1,2,4; Basketball 1,2; Pep Club 2.

HARRIS, JUDEE
FHA 1,2,3,4; Officer 4; Basketball Manager 1; 4–H Club 1,2,3; Superlative 4; Pep Club 2; Majorette 2,3.

HENSLEY, RONNIE
Football Manager 1,2,4; 4–H Club 1,2,3; Baseball 1,3,4; Bus Driver 3,4; FFA 1,2,3,4; Pep Club 2; Monogram 3,4.

HOLT, ED
Student Council 1; Glee Club 1; FFA 1; Pep Club 2; Football 2,3,4; Bus Driver 3,4; Class Officer 1,2,4; Beta Club 2,3,4; Officer 3; Monogram Club 3,4; Superlative 4; Annual Staff 4; Red Cross 3; FTA 4; All-Conference Football 4; Honor Student 4.

HONEYCUTT, CHRISTINE
4–H Club 1,2,3; FHA 1,2,3,4; Pep Club 2.

HUNTER, GARLAND
FFA 1,2,3,4; 4–H Club 1,2,3; Football 1,2,3,4; Basketball 1,2,3,4; Baseball 1,2,3,4; Monogram Club 2,3,4; Class Officer 1; Pep Club 2; Superlative 4.

HUNTER, LARRY
4–H Club 1,2,3; FFA 1,2,3,4; Baseball 1,2,3,4; Monogram Club 3,4.

JENKINS, REBECCA
FHA 1; Beta Club 2,3,4; Math Club 3,4; Pep Club 2; FTA 2,3,4; Superlative 4.

LEDFORD, KAREN
Band 1; FNA 1,2; Officer 2; FTA 1,2; FHA 2,3,4; Bus Driver 4; Glee Club 2; Library Staff 4.

MACE, PATSY
4–H Club 1,2,3; FHA 1,2,3,4; Basketball 1,2; Pep Club 2.

McKINNEY, JANET
4–H Club 1,2,3; FHA 1,2,3; Pep Club 2; Library Staff 1,2,3; Junior Chorus 3; Superlative 4; Paper Staff 3.

McMAHAN, BOBBY
Football Manager 3,4; 4–H Club 1,2,3; Glee Club 2; Student Council 3; Superlative 4.

METCALF, BRENDA
4–H Club 1,2; FHA 1,2,3,4; FTA 2,3,4; Basketball 1,2,3; Monogram Club 3; Pep Club 2; Library Staff 4.

METCALF, KENNETH

SENIOR DIRECTORY

METCALF, THEDA
FHA 1,2; 4–HClub 1,2; Pep Club 2; FTA 2,3,4; Monogram Club 2,3,4; Cheerleader 2,3; Basketball 1; Superlative 4.

NORTON, BARBARA
4–H Club 1,2; FHA 1,2,3,4.

NORTON, MARVIN

PAYNE, DON
FFA 1,2,3,4; 4–H Club 1,2,3; Baseball 1,2,3; Basketball 1,2; Pep Club 2; Land Judging Team 3,4; Tool Judging Team 1; Bus Driver 4; Football Manager 1,2; Basketball Manager 3.

PEEK, MARY LYNN
Basketball 1,2,3,4; FHA 1,2,3; Pep Club 2; Monogram Club 3,4; 4–H Club 1,2; Superlative 4.

PONDER, KERMIT

PORSHIA, SANDRA
FHA 2,3,4; 4–H Club 1,2,3; Beta Club 2,3,4; Pep Club 2.

RAMSEY, LORA
4–H Club 1,2,3; FHA 1,2,3,4; Pep Club 2.

RAY, BLAKIE
FFA 1,2,3,4; 4–H Club 1,2,3; Glee Club 2; Football 1; Basketball 1; Land Judging Team 1; Superlative 4.

RICE, BOBBY
Class Officer 2,3,4; Beta Club 2,3,4; Officer 3; Math Club 3.4; Officer 3,4; Superlative 4; Assistant Editor of Wildcat 4; Marshal 3; Honor Student 4; FTA 4; Officer 4.

RICE, L. J.
FFA 1,2,3,4; Tool Judging Team 1.

ROBERTS, TED
Pep Club 2; Football 1,2,4; 4–H Club 1,2,3; FFA 1,2,3,4; Superlative 4; Monogram 4; Glee Club 1.

ROBINSON, JERRY
Band 1; Pep Club 2; 4–H Club 1,2,3; Annual Staff 4; Glee Club 2; FTA 4.

SHEPHERD, LINDA
FHA 1,2,3,4; Officer 2,3; 4–H Club 1,2,3; Officer 1; Class Officer 2; Pep Club 2; FTA 2,3,4; Officer 2; Beta Club 2,3,4; Paper Staff 2; Superlative 4; Library Staff 1.

SHOOK, ANNA
FHA 1; 4–H Club 1; Glee Club 1; Pep Club 1; Class Officer 1; Paper Staff 2.

SHOOK, MARTHA
Basketball 1,2,3,4; 4–H Club 1,2,3; FHA 1,2,3,4; Pep Club 2; Monogram Club 2,3,4.

SHOOK, MELINDA
FHA 1,2,3,4; 4–H Club 1,2,3; Pep Club 2; Glee Club 2.

SHOOK, RAY
4–H Club 1,2,3; FFA 1.

SHOOK, VIRGINIA
FHA 1,2,3,4; 4–H Club 1,2,3; Library Staff 3; Pep Club 2.

SLAGLE, BETTY
Basketball 1,2,3,4; Pep Club 2; Monogram Club 2,3,4; Superlative 4; 4–H Club 1,2,3; Majorette 2; Library Staff 2.

SMITH, PEGGY JO
FHA 1,2; Officer 2; Math Club 2,3,4; FTA 2,3; Beta Club 2,3,4; Cheerleader 2,3,4; Captain 4; Monogram Club 2,3,4; Workshop Band 1; Glee Club 1,2; Choral Clinic 2; Marshal 3; Honor Student 4; Pep Club 2; Annual Staff 4; Paper Staff 2; Homecoming Court 3,4; 4–H Club 1; Superlative 4.

SENIOR DIRECTORY

SPRINKLE, BRENDA
FHA 1,2,3,4; Officer 4; Basketball 2,3; Monogram Club 3,4; Pep Club 2; 4–H Club 1,2,3; Superlative 4; Annual Staff 4; Dramatics Club 4.

SPRINKLE, MARTHA

THOMAS, LENDON
FFA 1,2; 4–H Club 1,2,3; Pep Club 2; Library Staff 4.

TIPTON, MARY RUTH
4–H Club 1; FHA 1,2,3,4.

TOLLEY, CHARLES
Football 1,2,3,4; All-Conference 1,4; Captain 4; Basketball 1,2,3,4; Baseball 1,2,3,4; Class Officer 1,2,3; Monogram 1,2,3,4; Math Club 3,4; Beta Club 2,3,4; Superlative 4; Annual Staff 4; Chief Marshal 3; Honor Student 4; Student Council 4; President of Student Body 4.

TREADWAY, PATSY JO
4–H Club 1,2; FHA 1,2,3,4; Pep Club 2.

TREADWAY, PEGGY ANN
4–H Club 1,2; FHA 1,2,3; Pep Club 2.

WALLIN, MARSHA
FHA 1,2,3,4; Officer 3; 4–H Club 1,2,3, Pep Club 2; Glee Club 2.

WALLIN, RONNIE
Football 2,3,4; Captain 4; Basketball 1,2,3,4; Baseball 1,2,3,4; Monogram Club 2,3,4; Glee Club 1,2; Pep Club 2; Superlative 4; Class Officer 2,3,4; Annual Staff 4; FTA 3,4; Officer 4; 4–H Club 1,2; Paper Staff 2; Student Council 4; Officer 4; Honor Student 4.

WETHERINGTON, JANICE
Homecoming Court 2; FHA 1,2; Officer 2; FFA Sweetheart 2; Cheerleader 2,3; Dramatics Club 2,4; Halloween Queen 3; Superlative 4.

WILLIS, CLAYTON
Football 1,2,3,4; Basketball 1,2,3,4; Class Officer 1; FFA 1,2,3,4; Pep Club 2; Monogram Club 3,4; 4–H Club 1,2,3.

WILSON, LINDA SUE
4–H Club 1,2,3; FHA 1,2,3,4; Pep Club 2.

WYATT, DOUGLAS
Bus Driver 4.

YELTON, JUDITH
4–H Club 1,2; FHA 1,2,3,4; Pep Club 2; Library Staff 3; Beta Club 2,3,4.

Mary,
all thou
I don't know you
very well. I wish
you the best of "Luck!"
in the becoming days. That's
they will come to you as a heart
full of Joy. Find you a good, good, friend
that will never part in your stumble life.
We have had hard times together and bad
We always depend on each other in good
times and bad. So forgive me if I hurt you. Because
I will forever you.

Lots of Love Forever
A Sort Good Friend
Candy "Cane" May Childs

Dear Mary,

You are the [illegible] [illegible]

I know (Natural said girl.

[illegible] you in an wonderful sport in [illegible]

We sure [illegible] had a good time. (Especially on Sat. night.

But I want to say, you are a darling girl.

~~[illegible]~~ Pretty Girl.

[illegible] with the [illegible] on [illegible] night.

And my [illegible] [illegible] and [illegible] (Especially on Sat. Night.)

Luck & Love

[illegible]

Mary,

I think you are a very nice girl. You have such a warm smile and loving personality. I have truly enjoyed going to school with you this year and in the past years. I wish you all the luck and success in the future. May God bless you always in all that you do.

P.S. Good luck with the boys!!

Love,
Joanne

MADISON COUNTY PUBLIC LIBRARY
30229100818219

MADISON COUNTY PUBLIC LIBRARY
1335 North Main Street
Marshall, NC 28753

IN-LIBRARY
USE ONLY

Mary Rae
It been nice knowing
you. Lucky I do
Since you aren't in
High School. You will
have fun whenever you
do get up here. I wish
you the best of luck
in all you life
to do in undertake
Love, Judy
Robinson